

Consumption and Labor Income Profiles: Results

Sang-Hyop Lee
University of Hawaii at Manoa

Outline

- ▶ Results for Consumption (from An-Chi)
- ▶ Results for Labor Income
- ▶ Why do they differ across countries?
- ▶ Time-series Results

Attention

- ▶ All results are preliminary
- ▶ Sources of estimation are suppressed
- ▶ Not for citation
- ▶ Per capita values are divided by average per capita earnings of people ages 30-49 for comparison (normalized)

Consumption: Single Hump

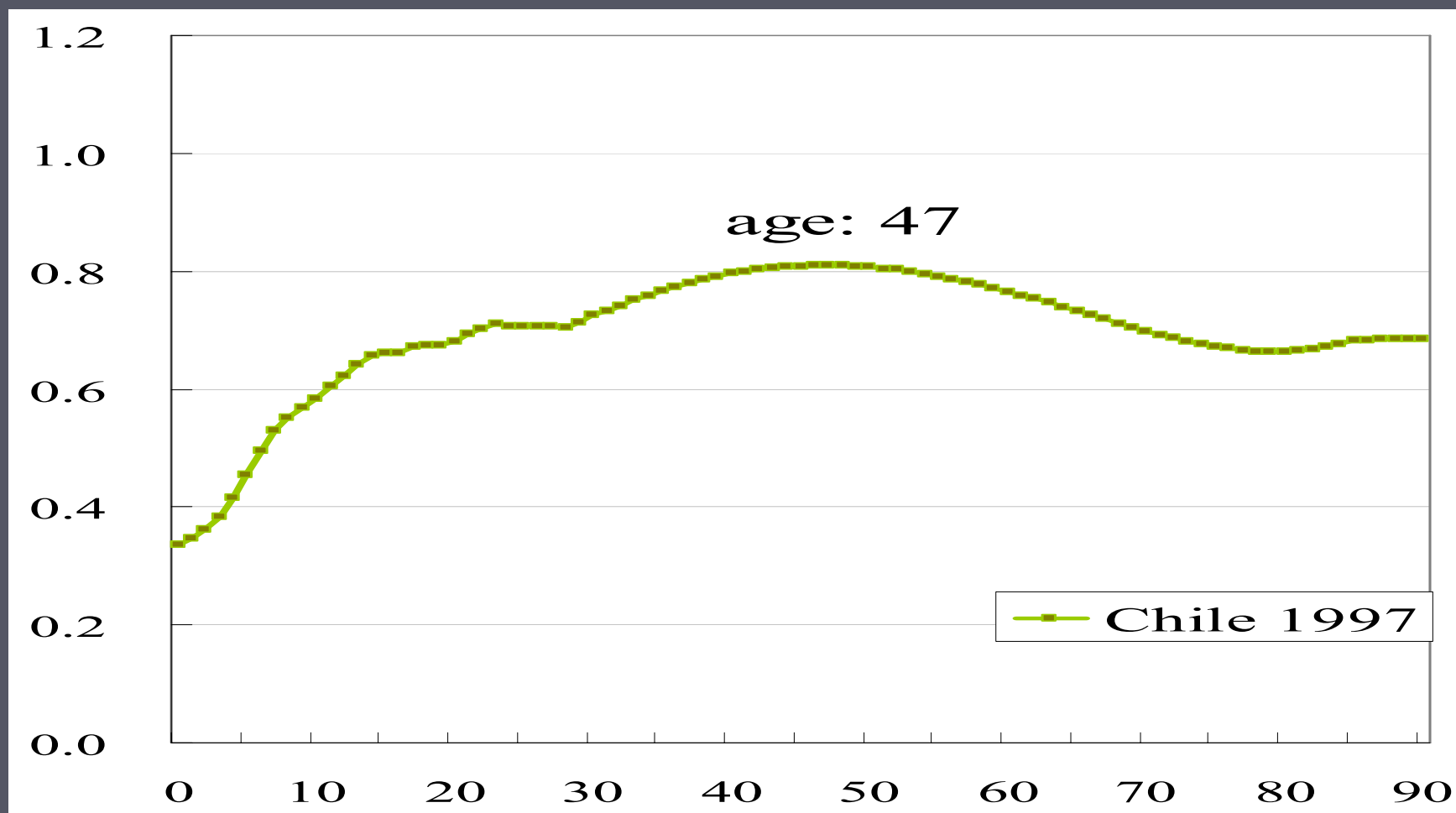

Double Hump

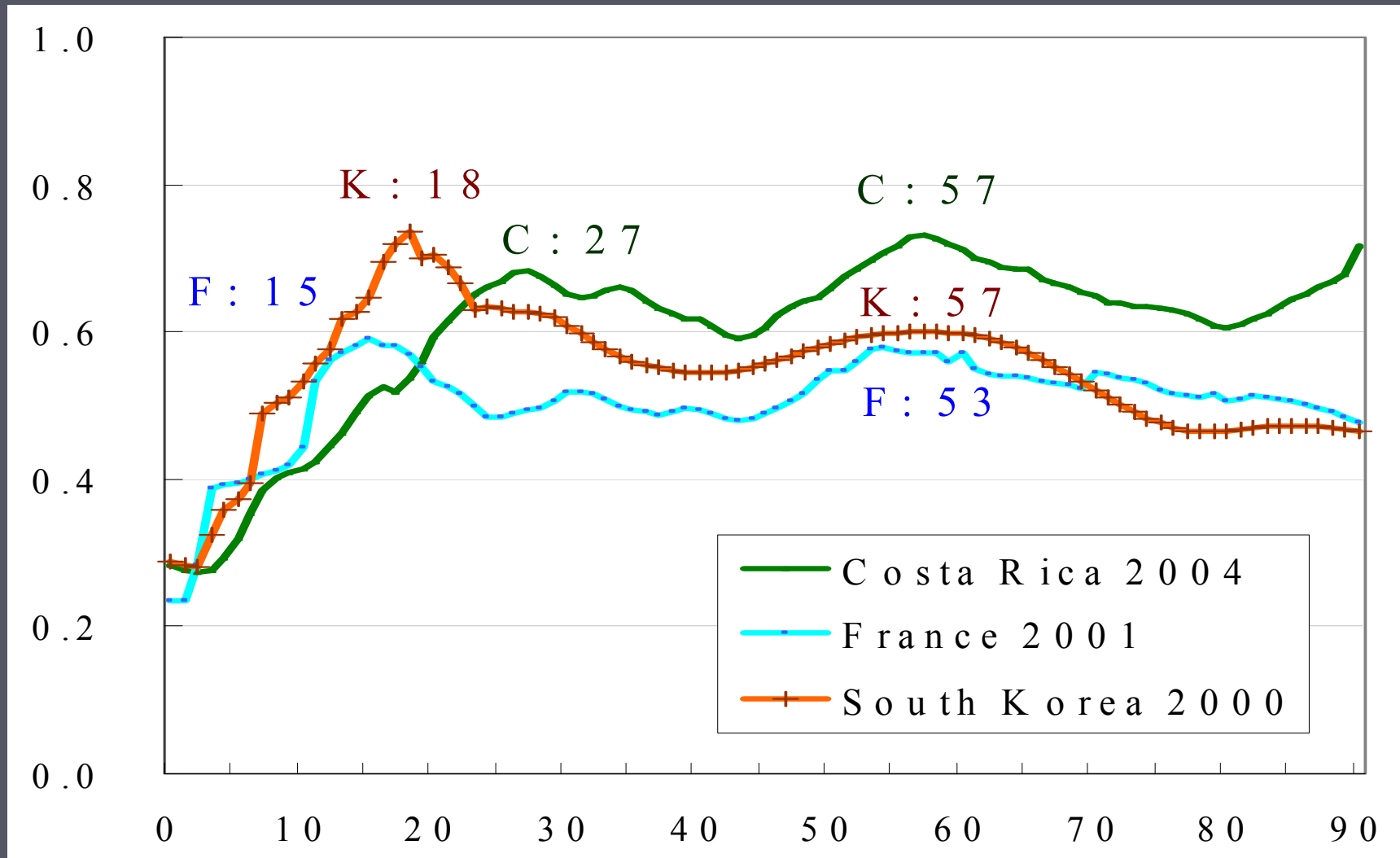

Flat for Adults and Old Ages

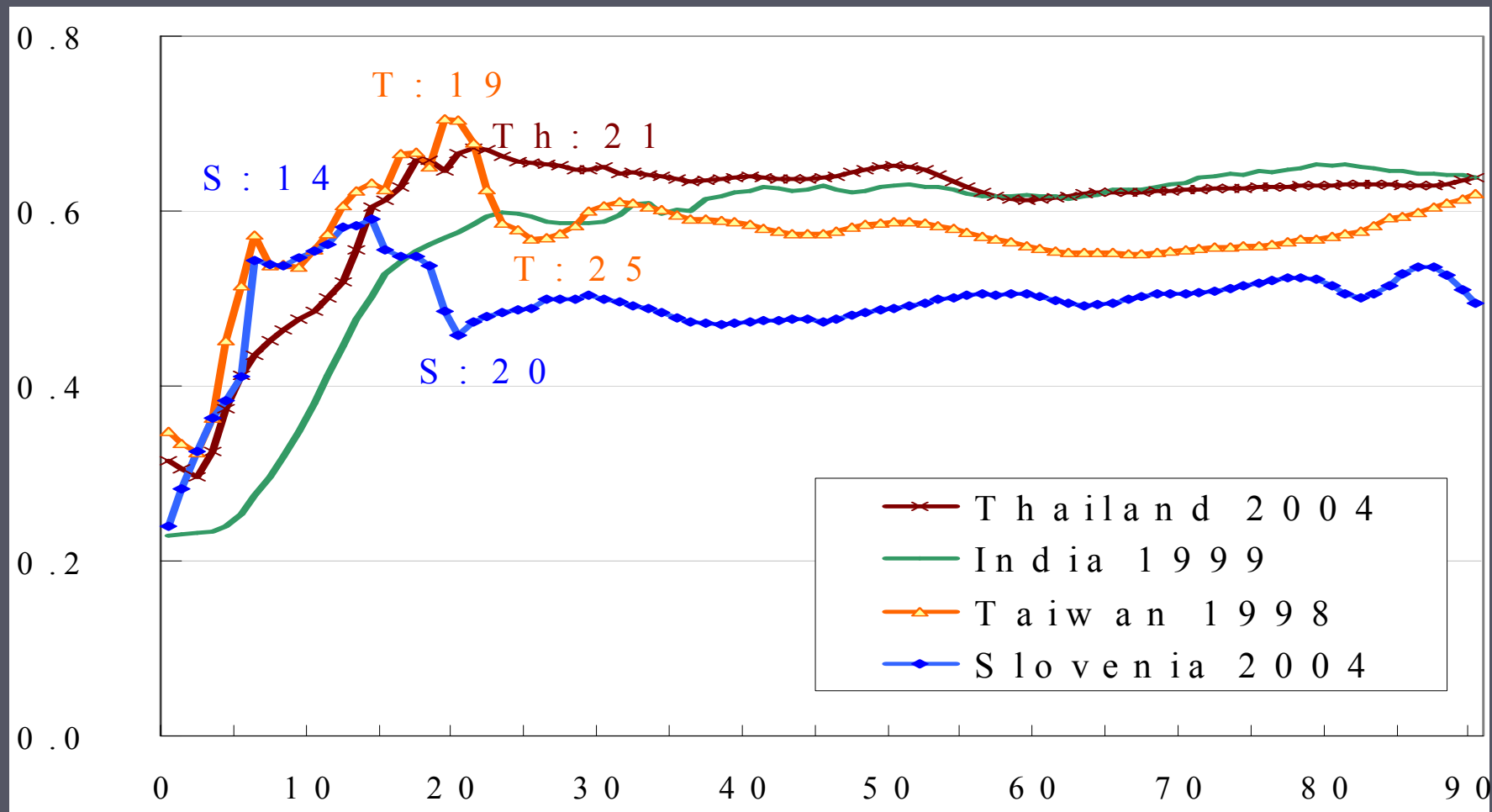

Rising at Old Age

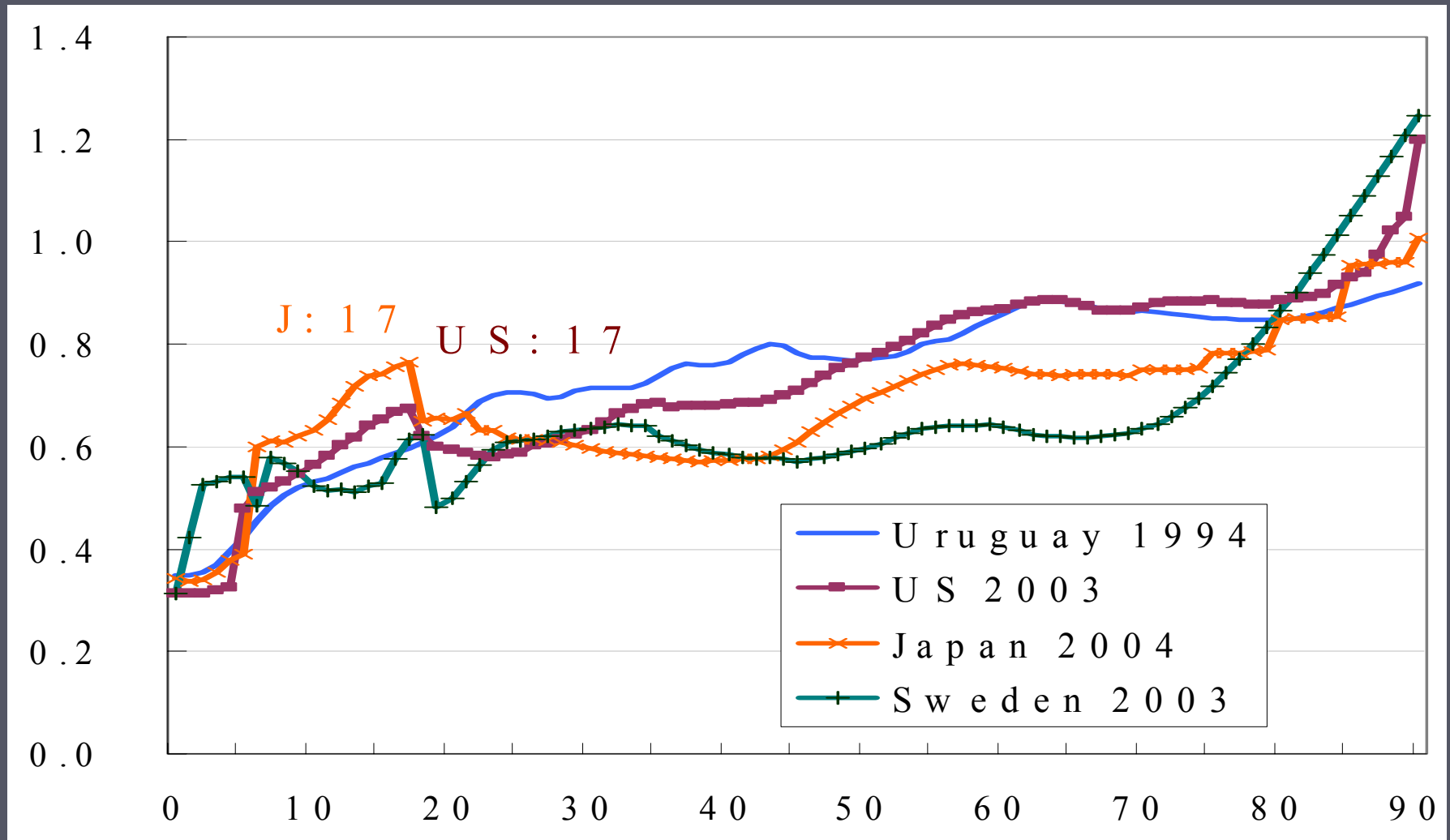

Labor Income: Thick Flat Tails

Age Profile of Labor Income (Chile, 1997)

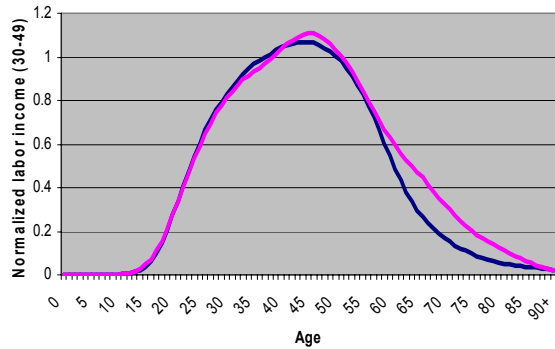

Age Profile of Labor Income (Kenya)

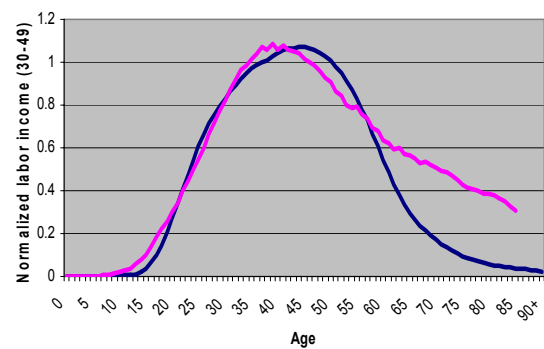

Age Profile of Labor Income (Philippines, 1999)

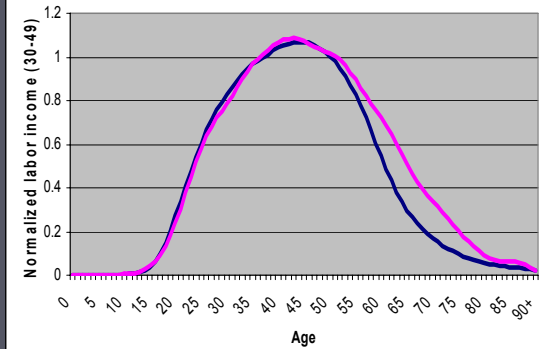

Age Profile of Labor Income (Mexico, 2005)

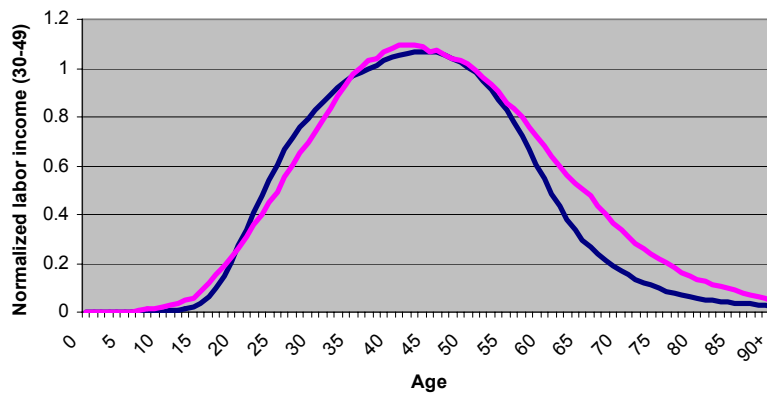

Age Profile of Labor Income (Indonesia, 1999)

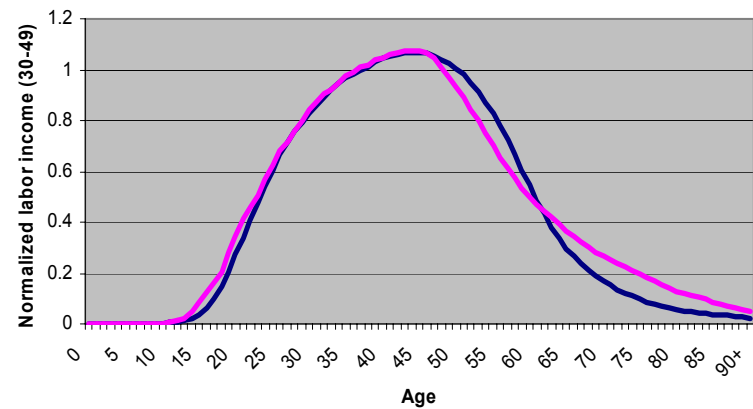

Steep at Old Ages

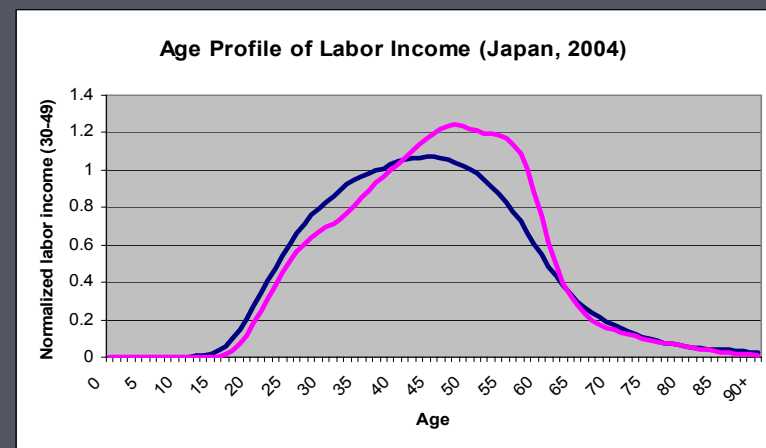
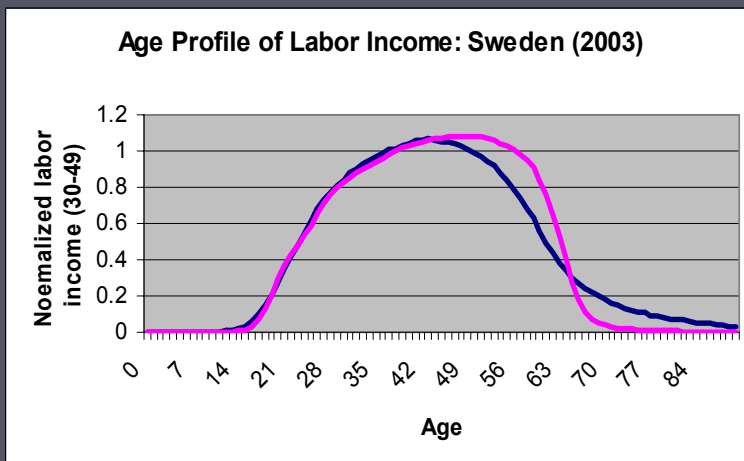
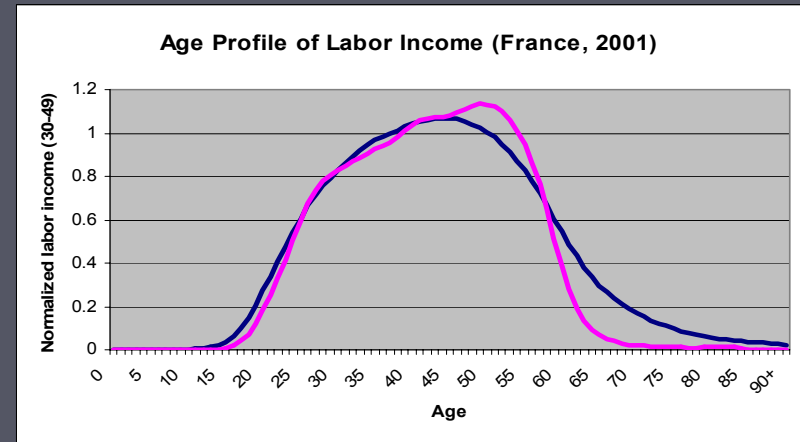
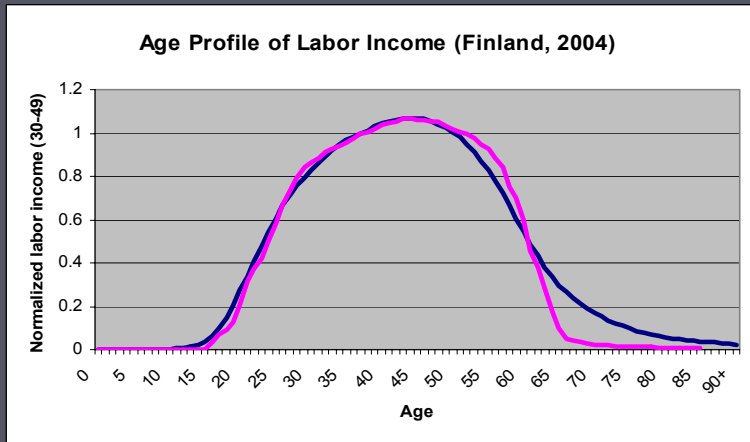

Steep at Early Ages

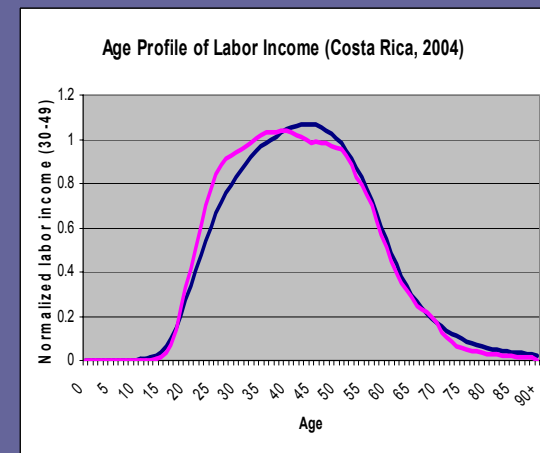
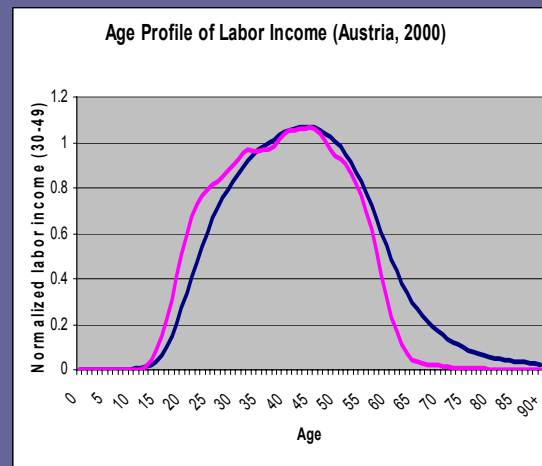
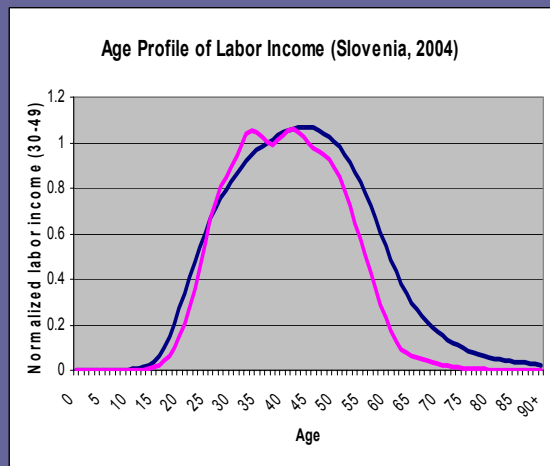
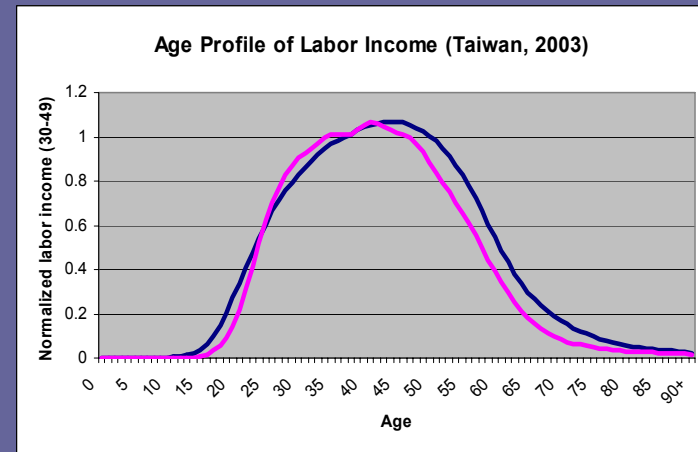
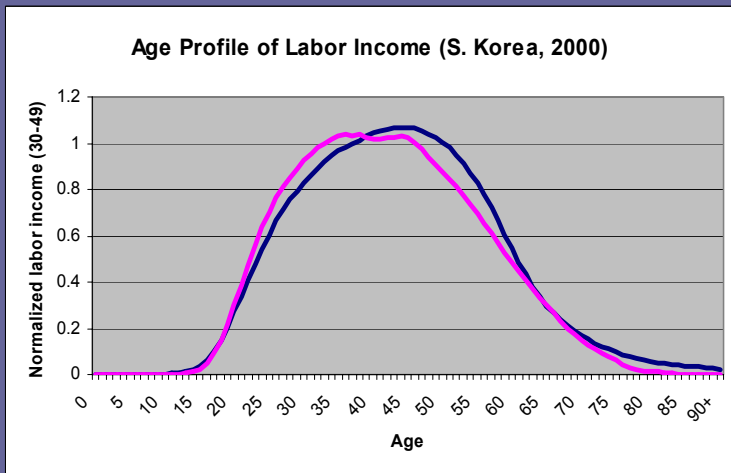

Start late, exit late

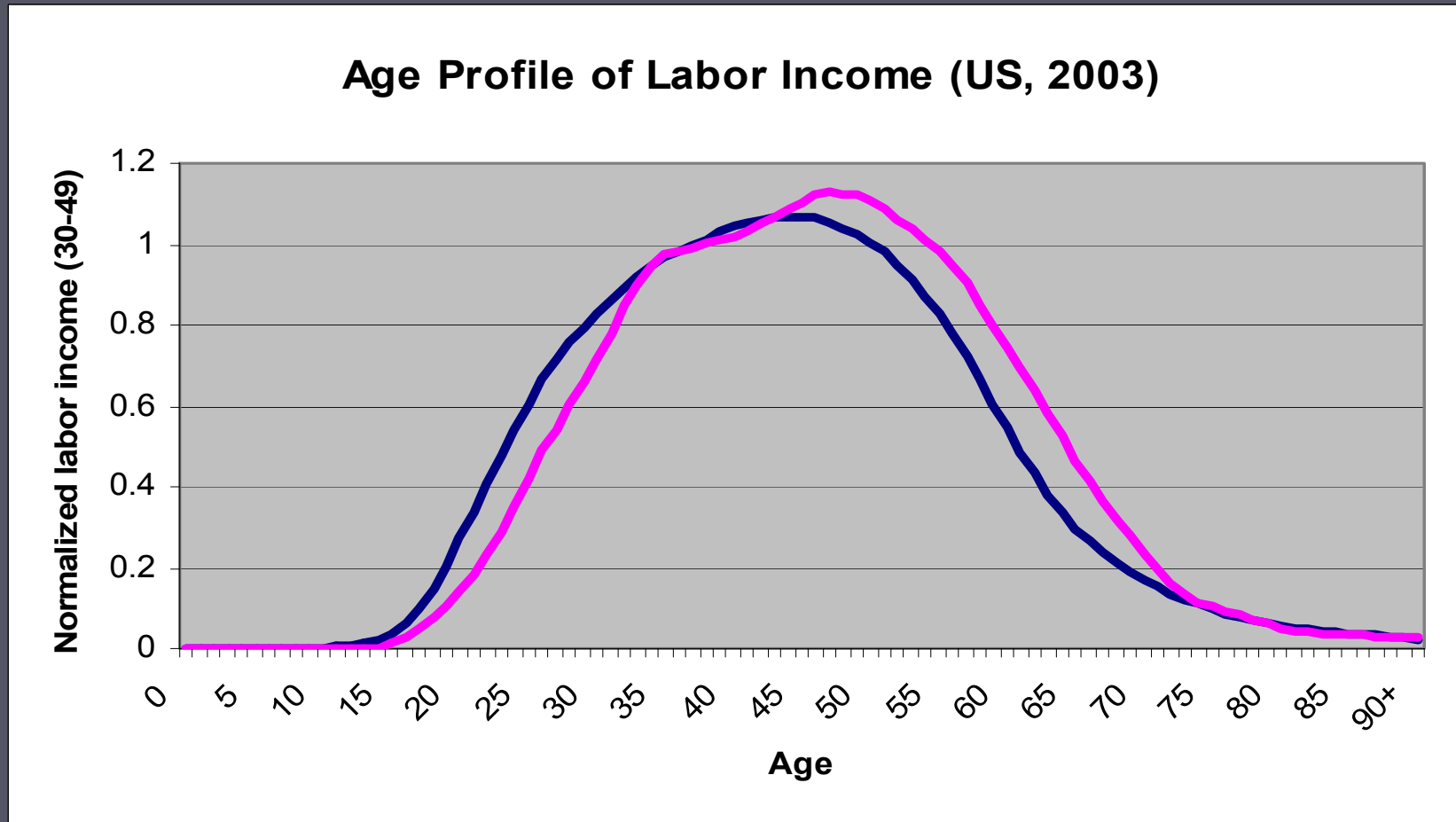

Why Differ across Countries?

Consumption

- ▶ Income level matters
 - C on elderly is high in rich countries, and is mostly due to medical expenditures
 - C on children is low in low-income countries
- ▶ Public vs. Private C
 - Richer countries have larger public consumption expenditures, on both health and education.
- ▶ Data problems
 - CFD (durable) and CFR (housing) are not calculated in all economies
- ▶ NTA methods to allocate to individuals

Labor Income

$$\left(\frac{Y}{N}\right)_a = \left(\frac{L}{N}\right)_a * \left(\frac{Y}{L}\right)_a \text{ or}$$
$$y_a = l_a * \bar{y}_a$$

- ▶ Per capita labor income profile depends on several things.
 - Richer countries have low LFPRs for children and elderly
 - Richer countries have low share of self-employment income.
 - Old age productivity varies across countries.
 - Institution (legal age of work, mandatory schooling, minimum wage, seniority-based wage system) matters.
- ▶ Data problems
 - Measurement of self-employment income

Time-series and Cohort

Consumption, Taiwan, 1981-2003

(normalized by average YL pc, age 30-49)

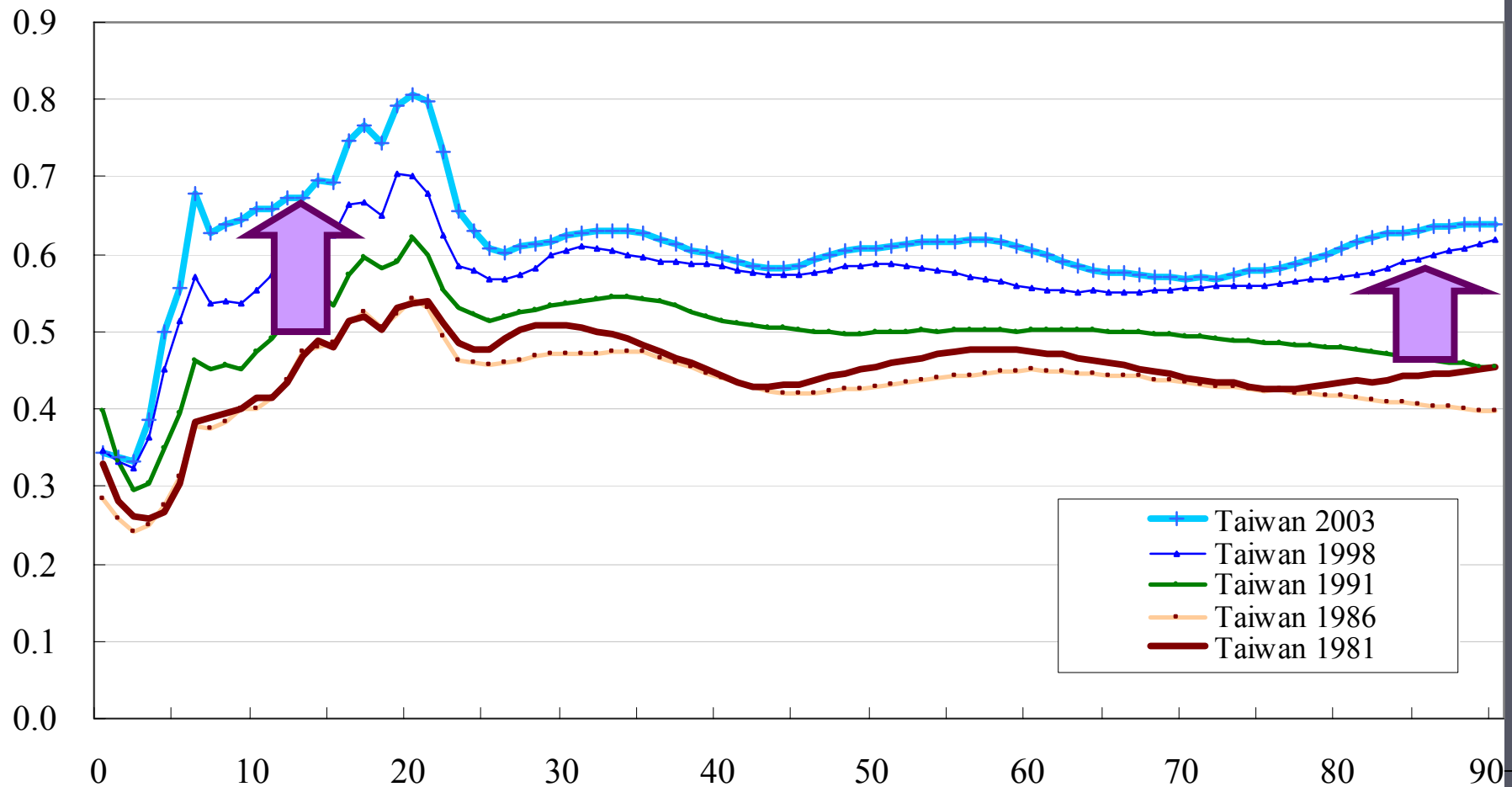

Labor Income, Taiwan 1977-2003

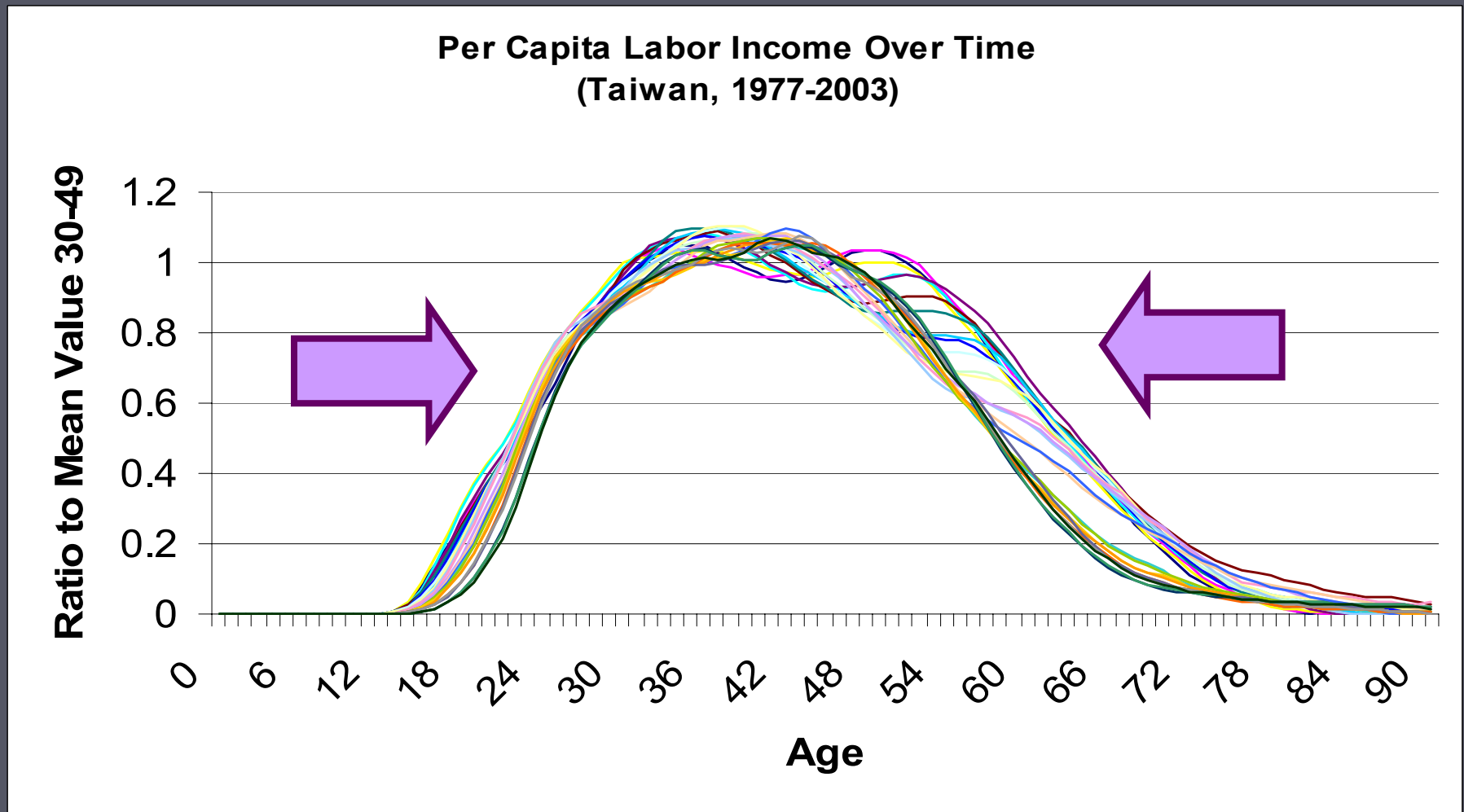

Labor Income, 5 year birth cohorts, Taiwan

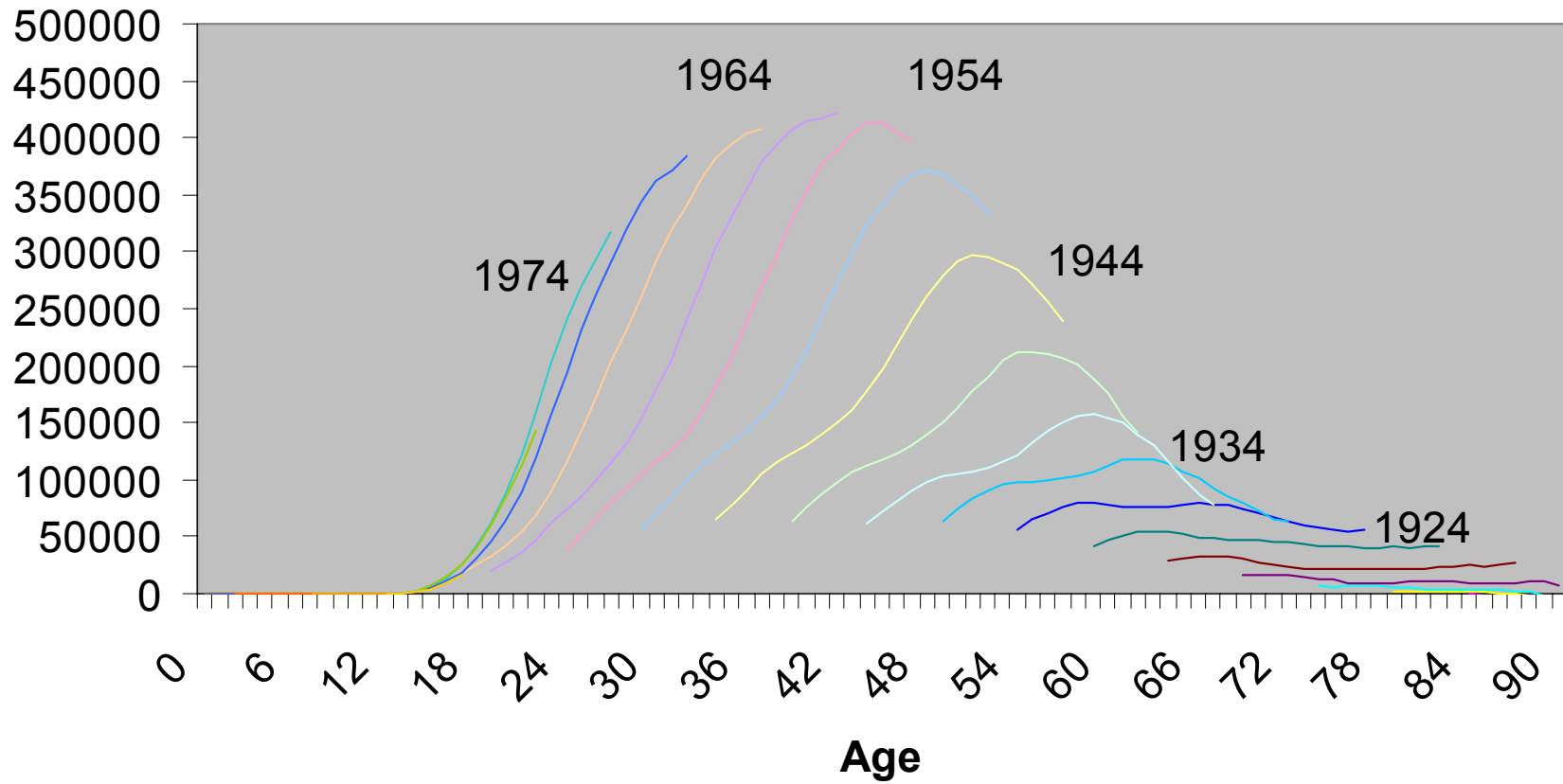

Private Consumption, Centered 5-year cohort average, Taiwan

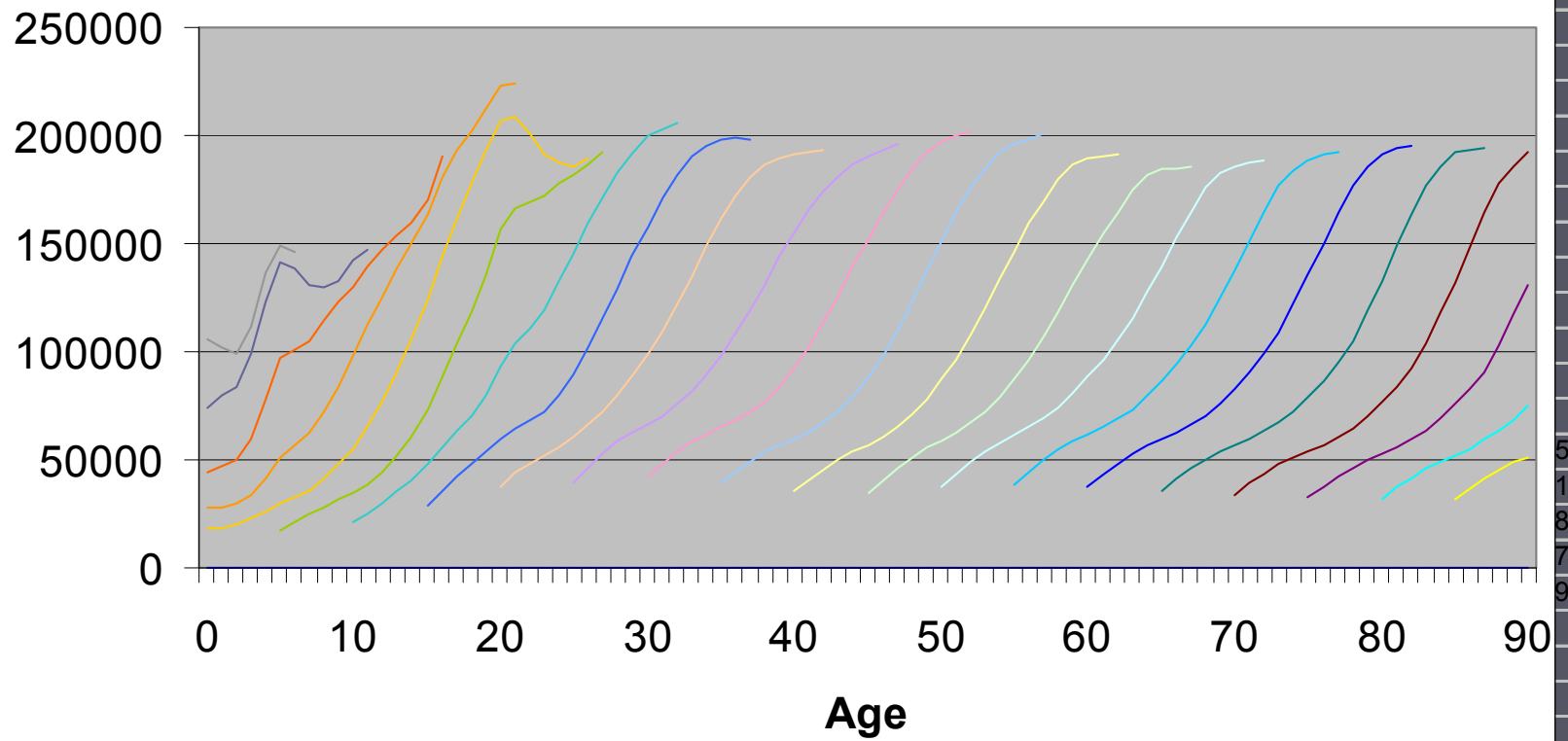

The End