

Demographic Dividend in Bangladesh

An Application of National Time
Transfer Accounts with Age and
Gender

Muhammad Moshiur Rahman

South Asian Network on Economic Modeling

NTA Team in Bangladesh

Dr. Bazlul Haque Khondker

Dr. Selim Raihan

Muhammad Moshiur Rahman

Syer Tazim Haque

Contents

- Demographic structure and transition
- Bangladesh's sector growth performance
- An overview of National Transfer Accounts
- Descriptive analysis of time use survey of 2012
- Policy issues

Demographic Structure and Transition

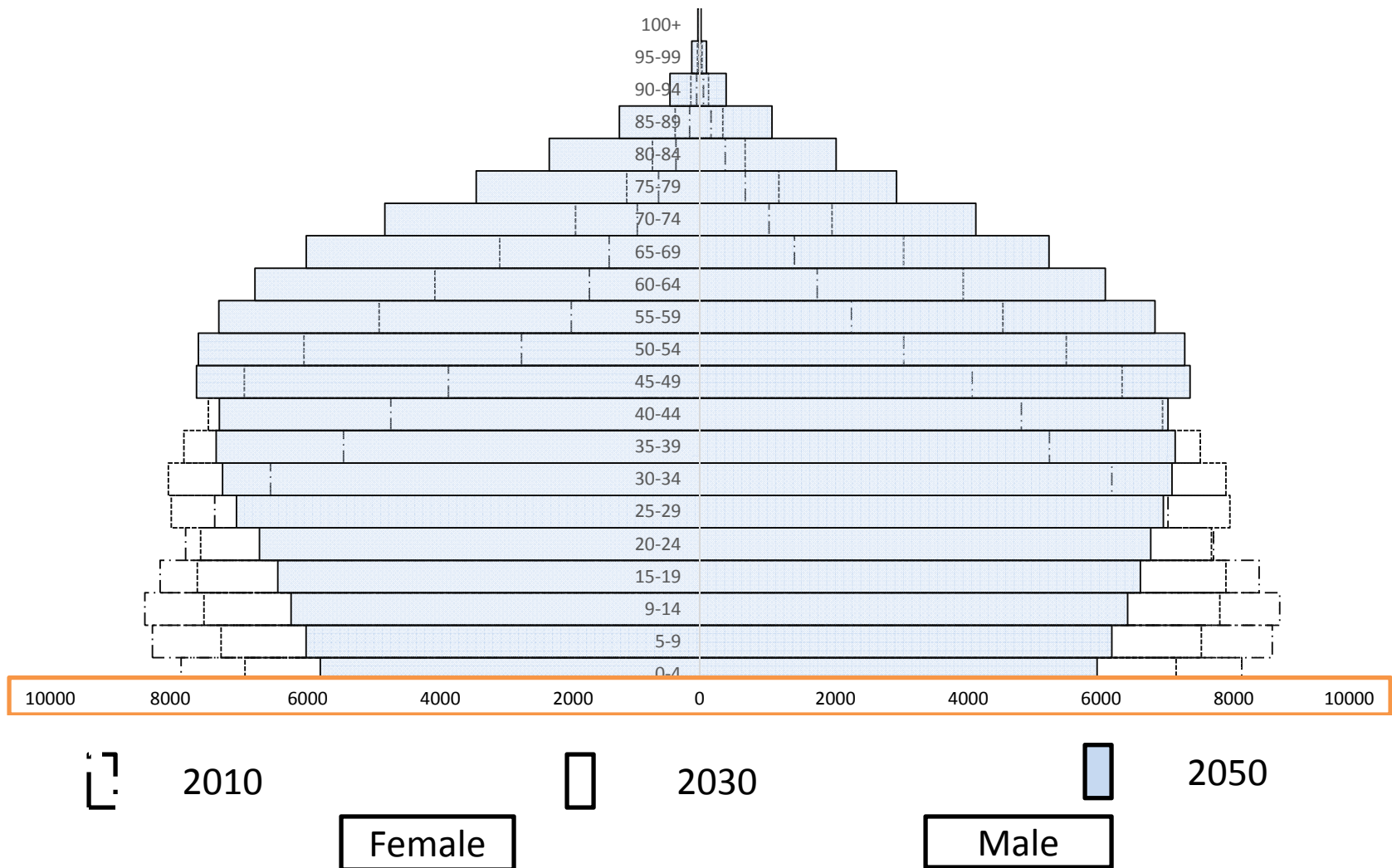

Demographic Transition

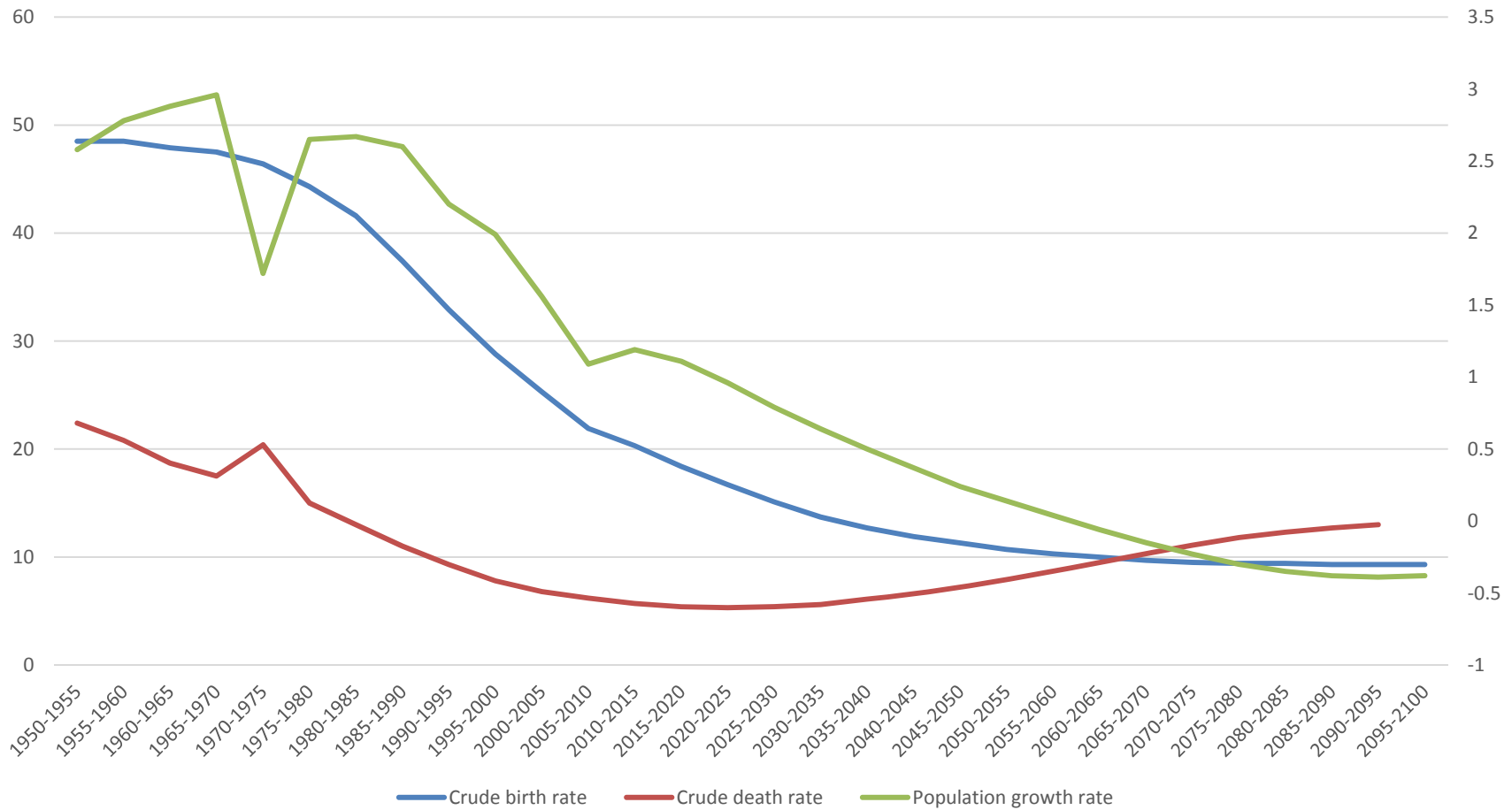

Bangladesh's Sector Growth Performance

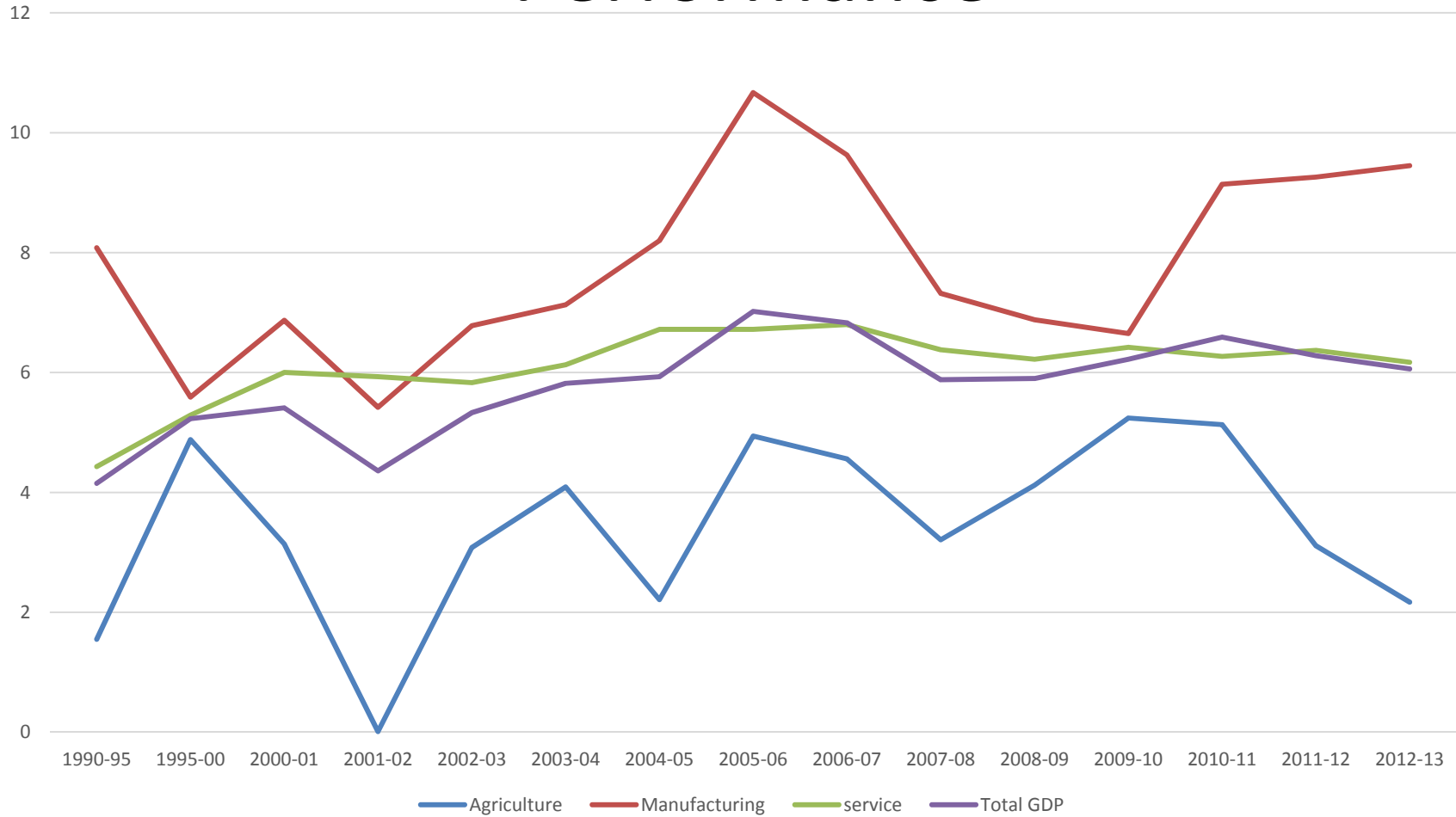

Methodology

- Calculating private consumption
- Distributing Public Consumption
- Calculating Wage and Self Employment Income
- Incorporating Government Transfers to the Households
- Age Band Distribution

Per Capita Income and Consumption of Different Age Groups

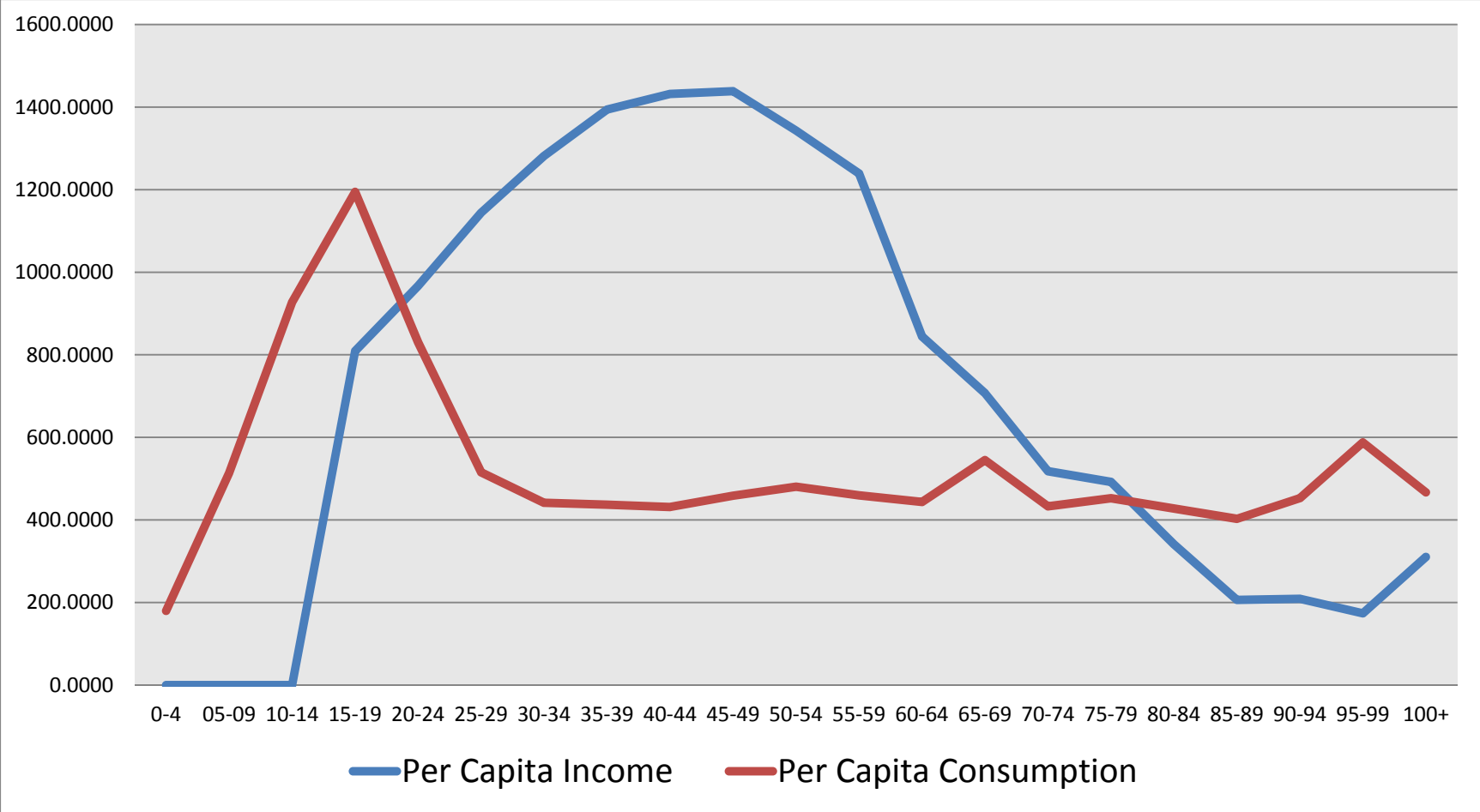

Per Capita Income Net of Government Transfers

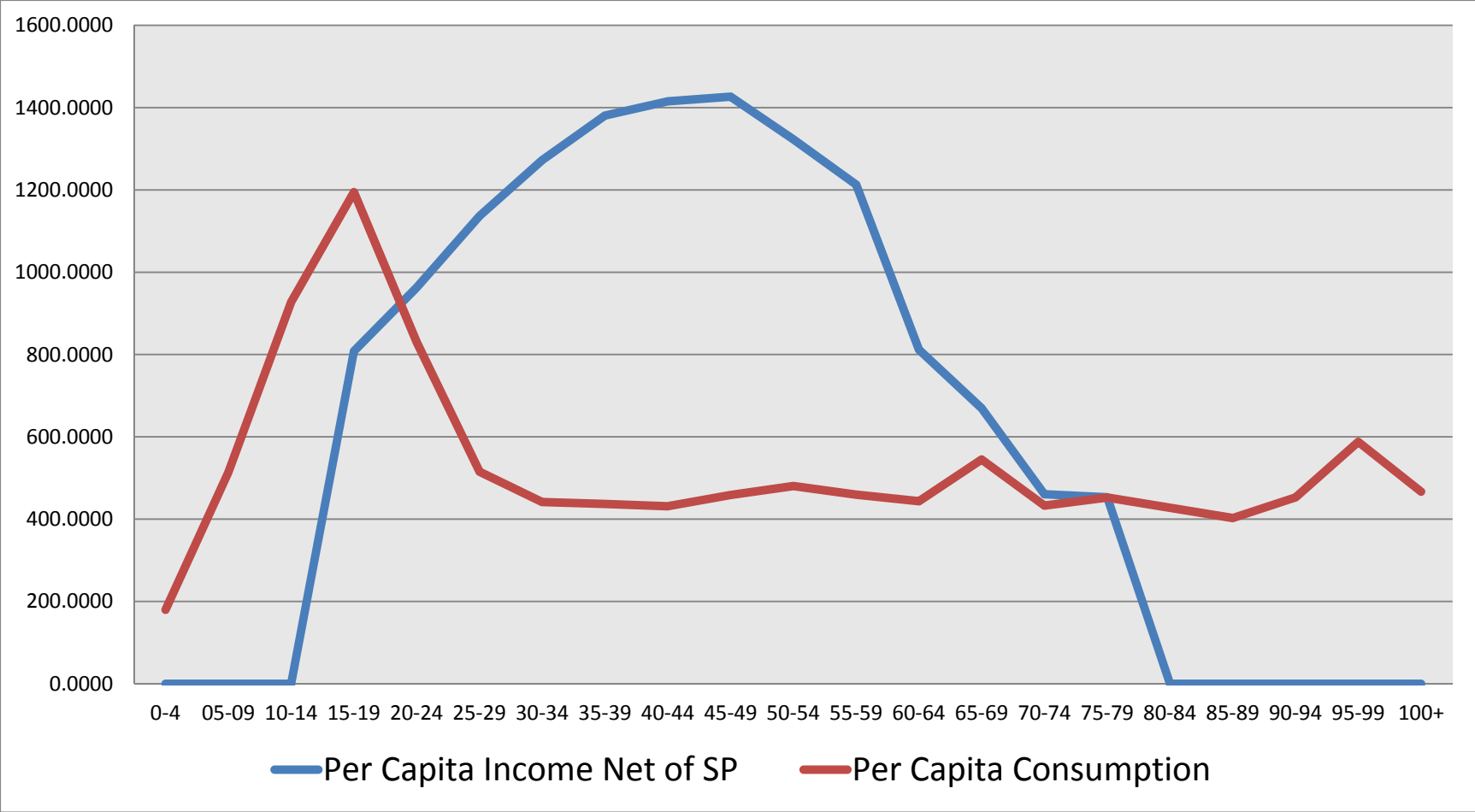

Per Capita Government Transfers

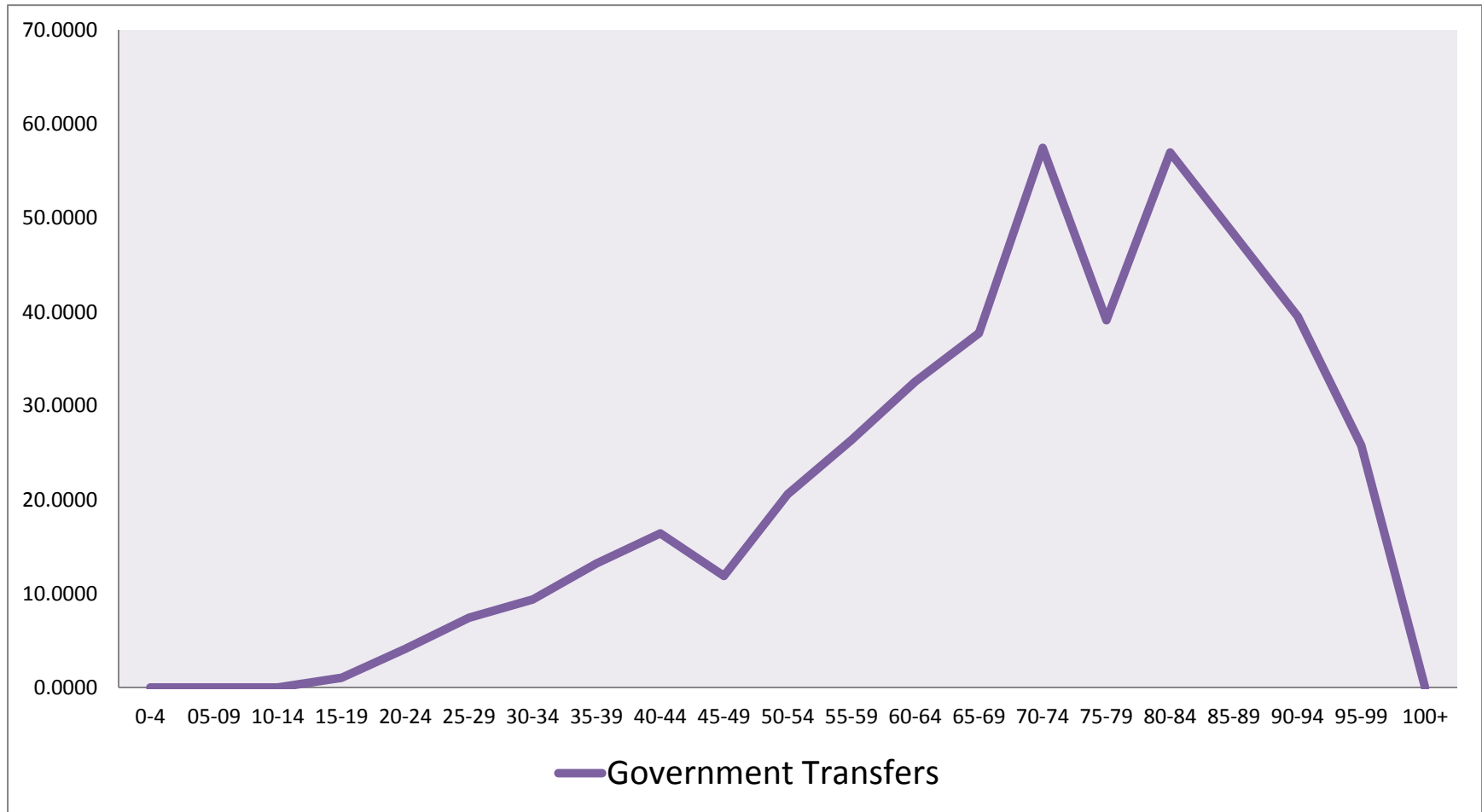

Life Cycle Deficit/Surplus (aggregate)

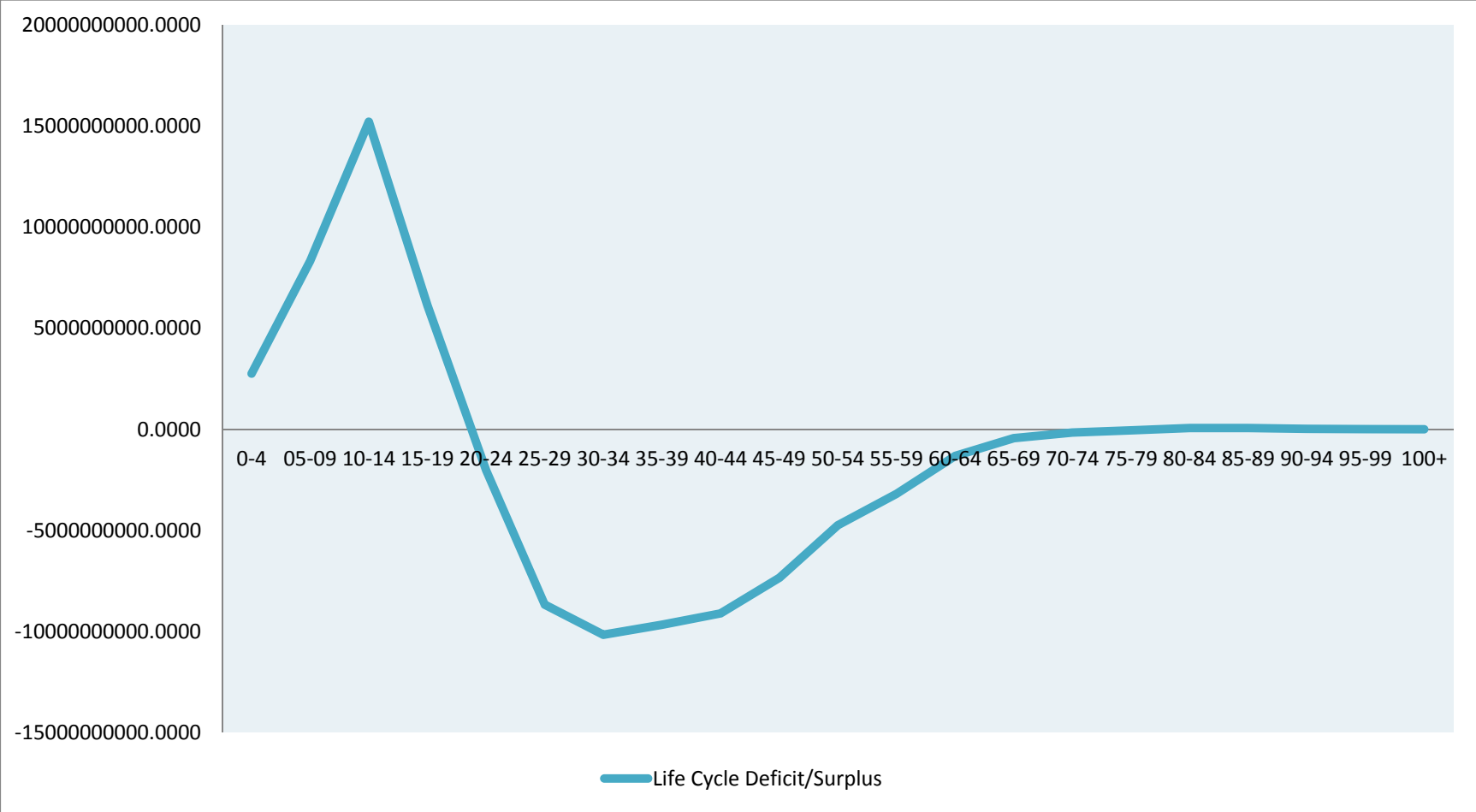

Average Hours Worked of Employed Population Age 15 and Above

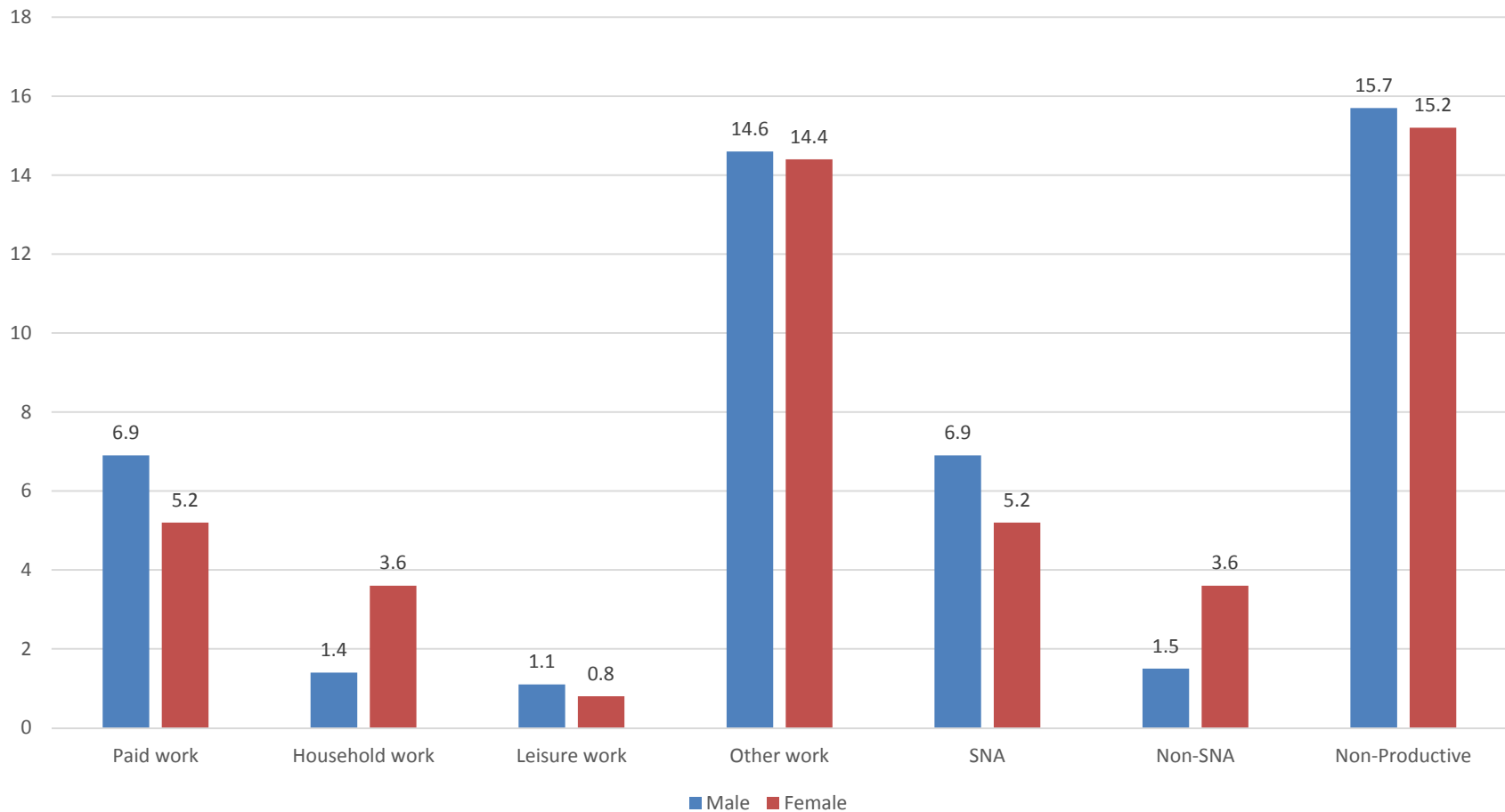

Source: Time Use Pilot Survey Report 2012

Average Hours Worked of Unemployed Population Age 15 and Above

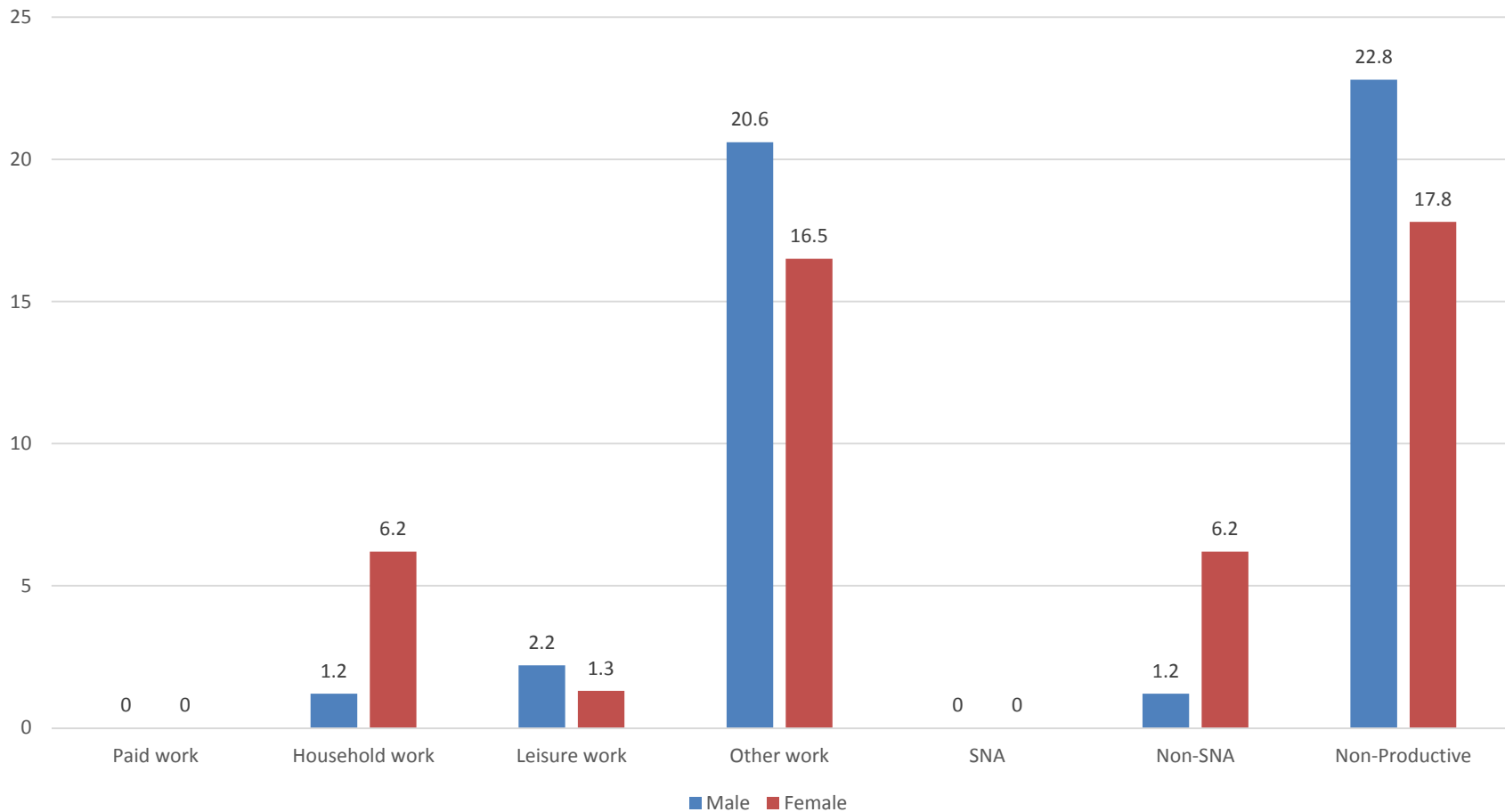

Source: Time Use Pilot Survey Report 2012

Average Hours Worked of Unemployed Population Age 15 Years and Above in Rural and Urban Areas

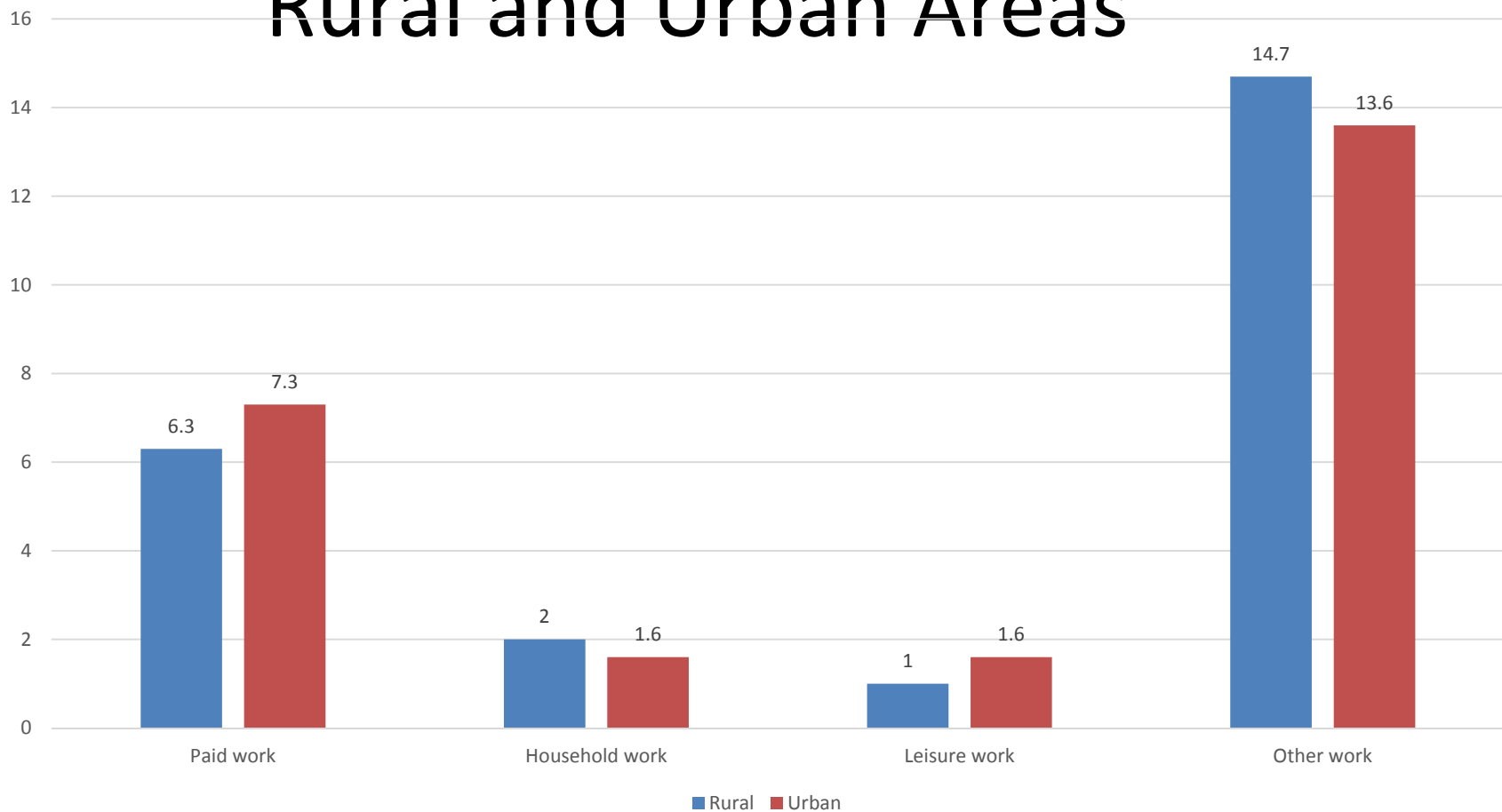

Source: Time Use Pilot Survey Report 2012

Average Hours Worked of Unemployed Population Age 15 Years and Above in Rural and Urban Areas

Type of activity	Rural		Urban	
	Male	Female	Male	Female
Paid work	6.7	5.0	7.7	6.2
Household work	1.5	3.6	1.0	3.0
Leisure work	1.1	0.7	1.6	1.4
Other work	14.7	14.6	13.7	13.5

Source: Time Use Pilot Survey Report 2012

Policy Issues

- Maximum utilization of the demographic dividend
- Change in the public transfer system

Thank You