

# **NTA FOR INDIA 2004**

## **ISSUES**

- 1. There is huge expenditure on dowry and gifts for social functions, should these be pooled with other consumption or consider as inter-household outflow.**
- 2. In the micro data there is payment by individual for consumption and other fees, can it be considered for indirect taxes and direct taxes are based only on labor income.**
- 3. Where to account household current debt and credit with grocery shop?**

## **MICRO DATA**

- 1. Provide individual status of school enrollment and minor/major morbidity treatment with corresponding consumption by public & private.**
- 2. There are id of individuals in household business and farm, mixed income assigned to such individuals.**

### Labor Income by Components, India 2004

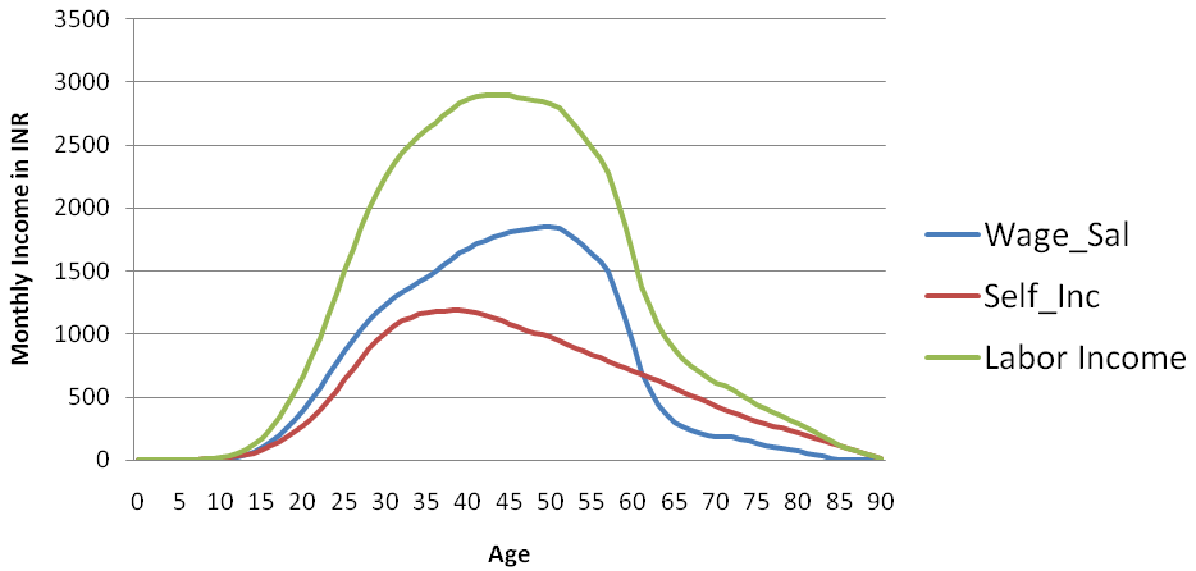

### Percapita Private Consumption by Sector, India 2004

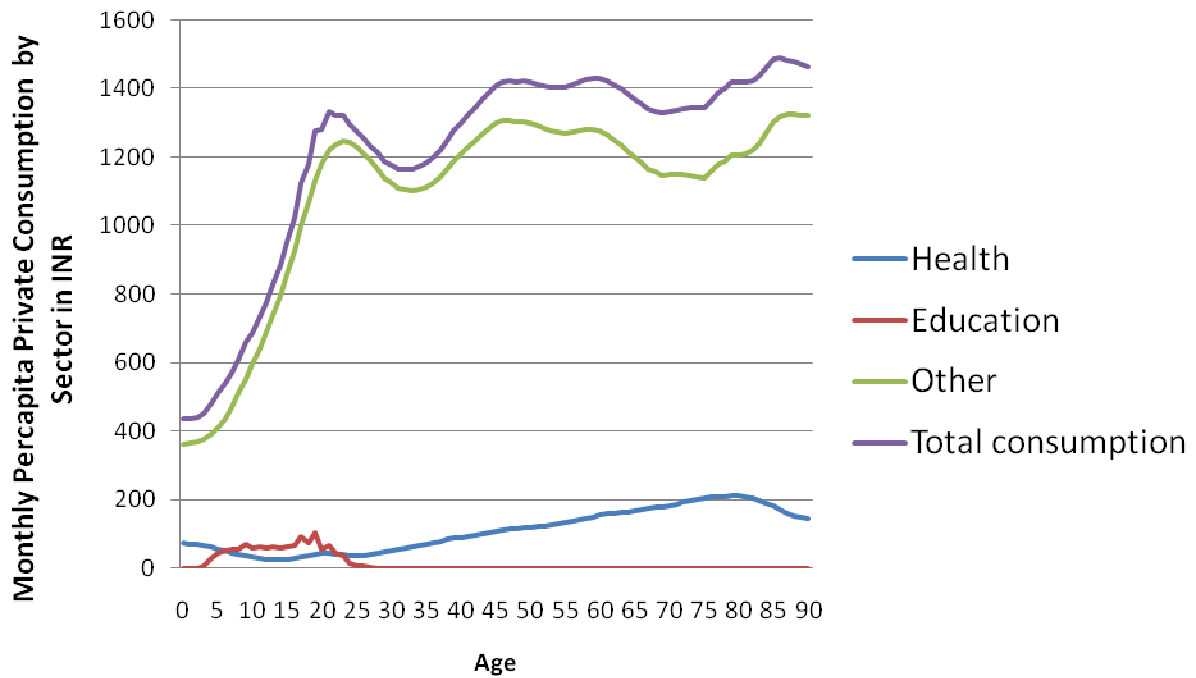

### Percapita Public Consumption by Sector, India 2004

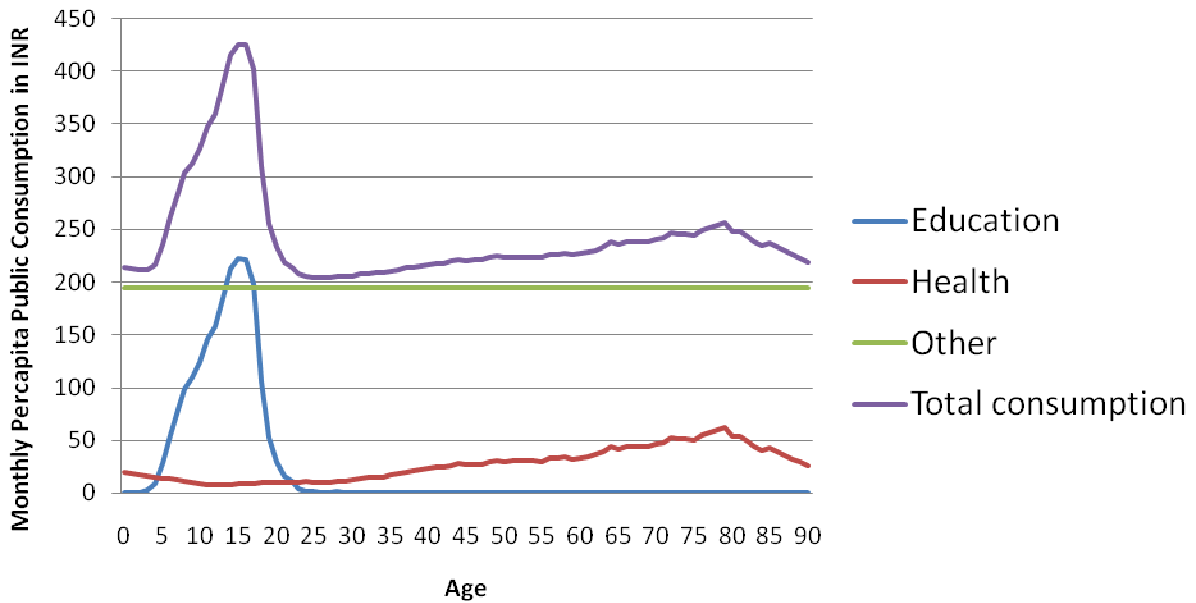

### Percapita Labor Income & Total Consumption, India 2004

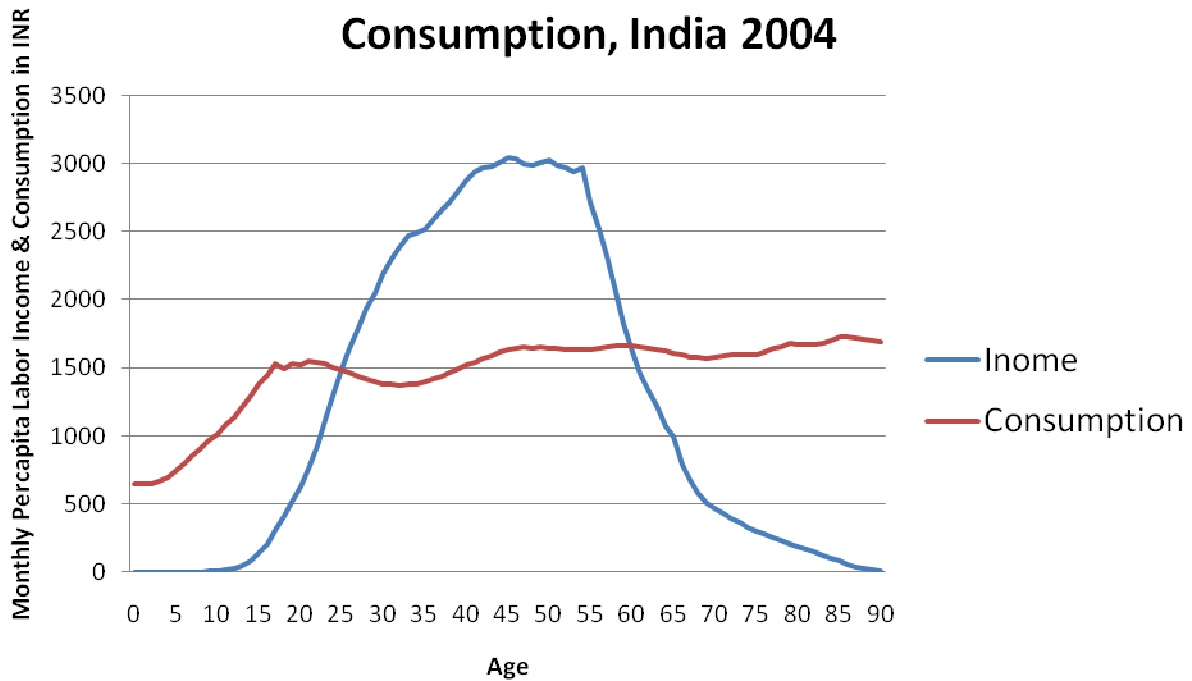

**Percapita Labor Income Consumption & LCD, India  
2004**

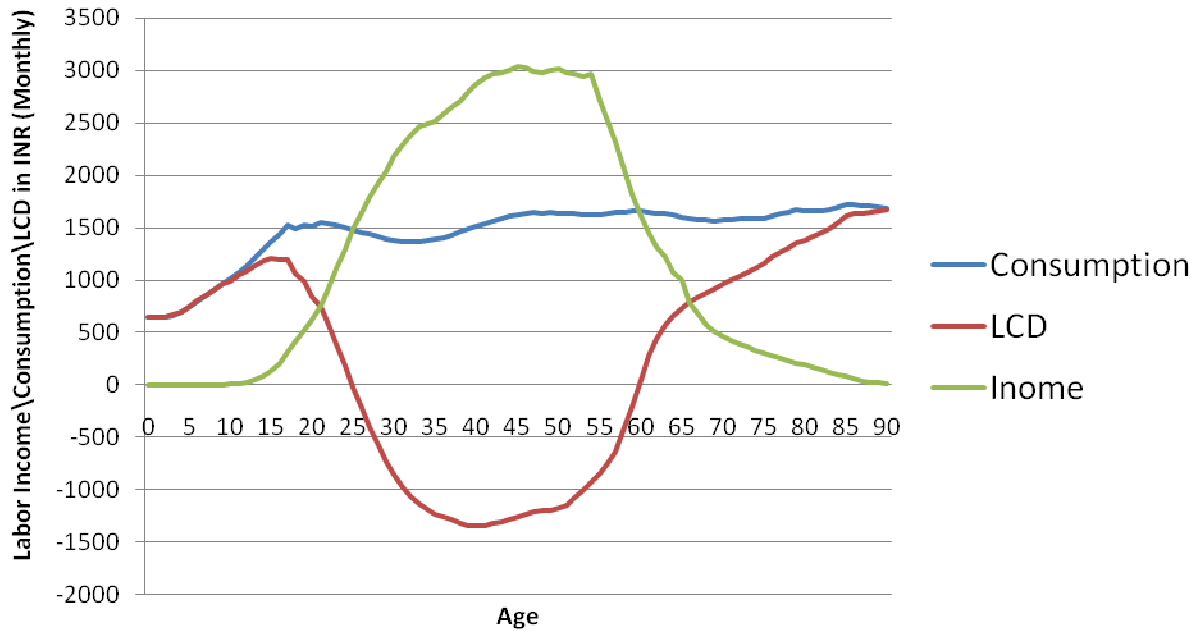

**Aggregate Labor Income Consumption & LCD, India  
2004**

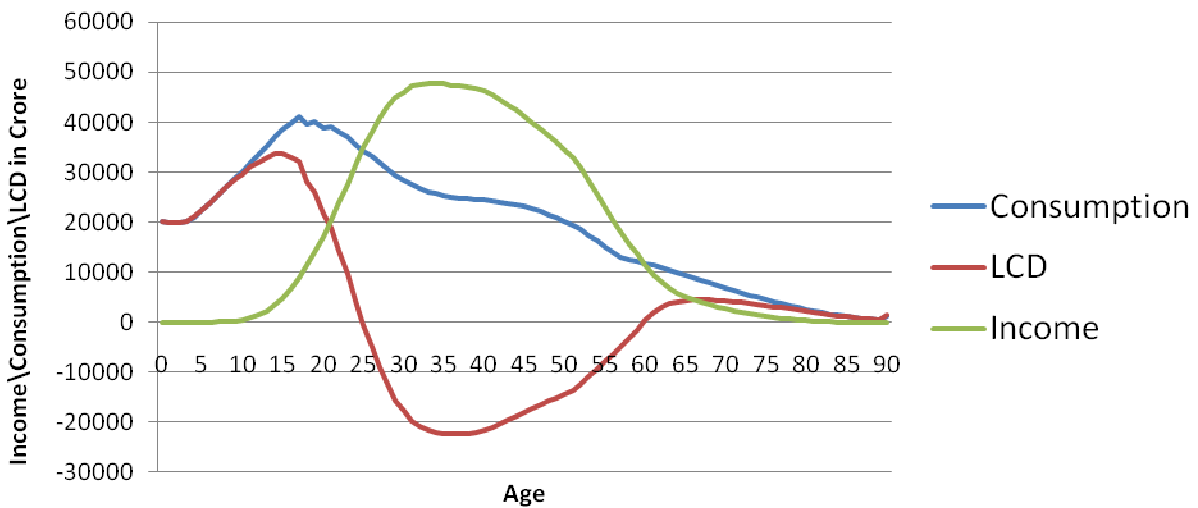

**Aggregate Share of Intra-Household Transfer in Supporting LCD, India 2004**

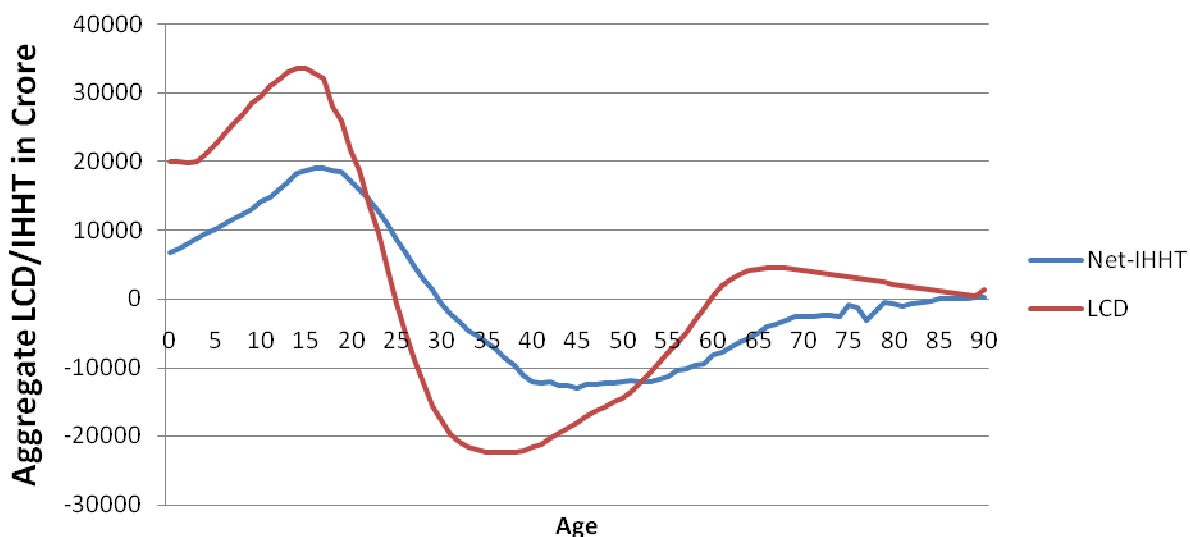

**Percapita LCD & Intra-Household Transfer, India 2004**

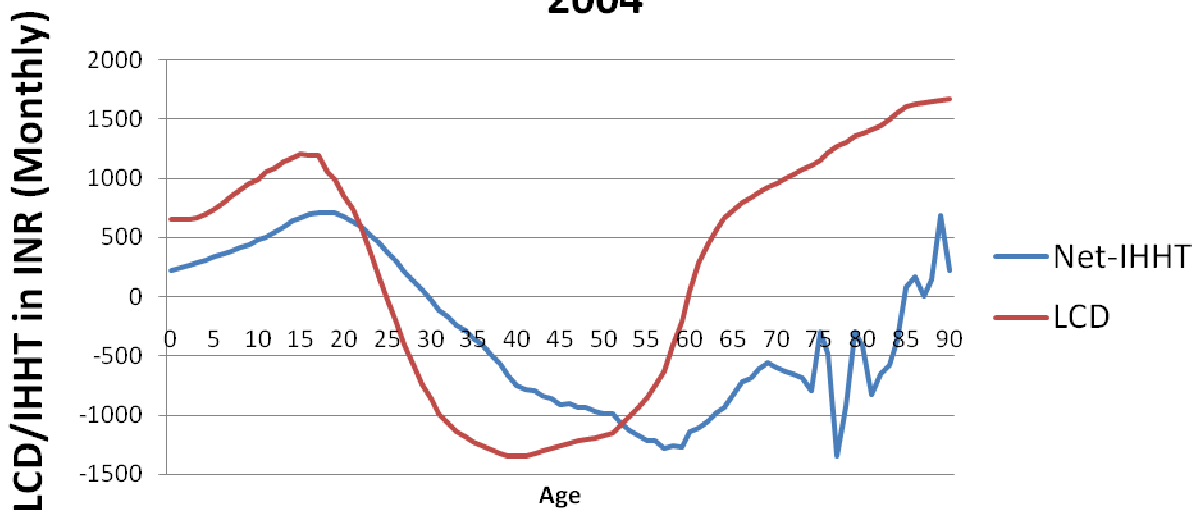

### Percapita Interhousehold and Government Transfer, India 2004

