

Introducing Gender and Time Use into NTA Turkey

Nazlı Şahanogulları, Istanbul Bilgi University
Aylin Seçkin, Istanbul Bilgi University
Patrick Georges, Universiy of Ottawa

11th Global Meeting of the NTA Network
Saly, Senegal

- How has the female labor-force participation rate (FLFR) changed over the years?
- Has female part-time employment increased as a percentage of female total employment in Turkey?
- What is income by gender?
- How does female and male consumption differ?
- How does female and male labor income differ?

Female Labor Force Participation Rate

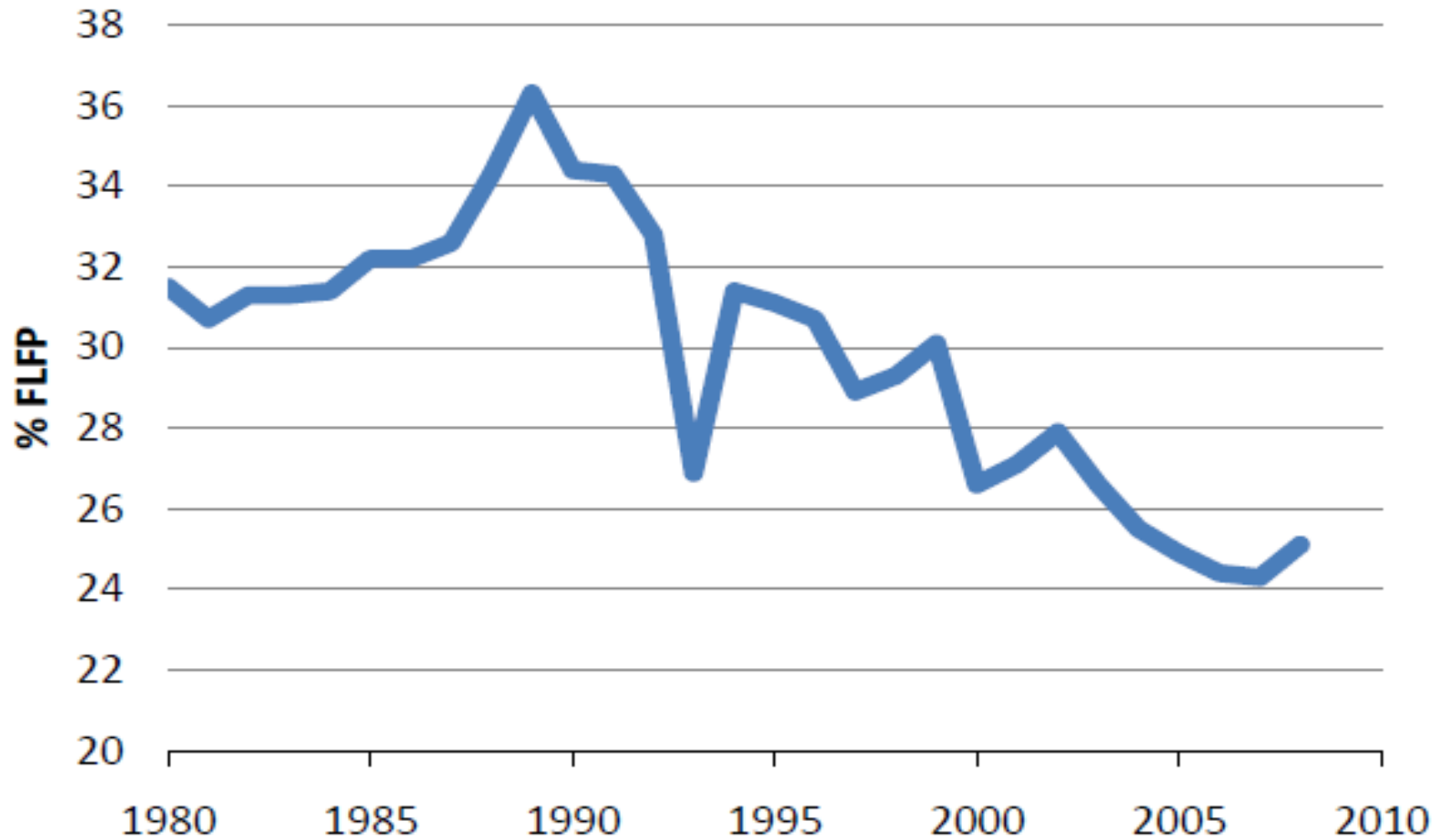

Female Labor Force Participation Rate

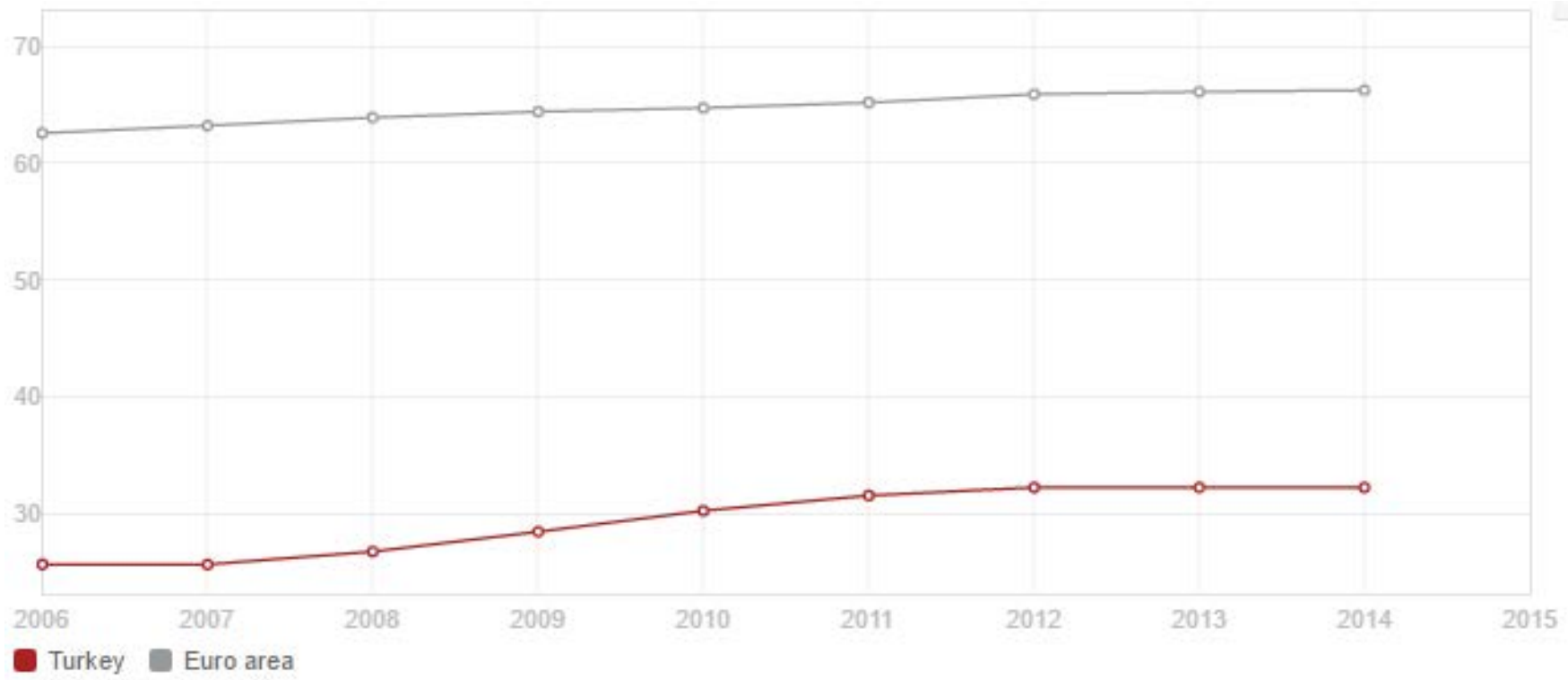

Main Determinants of FLFP in Turkey

- Social and cultural factors
- Education
- Urbanization
- Marital status
- The economic cycle

Women Prefer Part-time Employment

Full Time and Part Time Workers by Gender

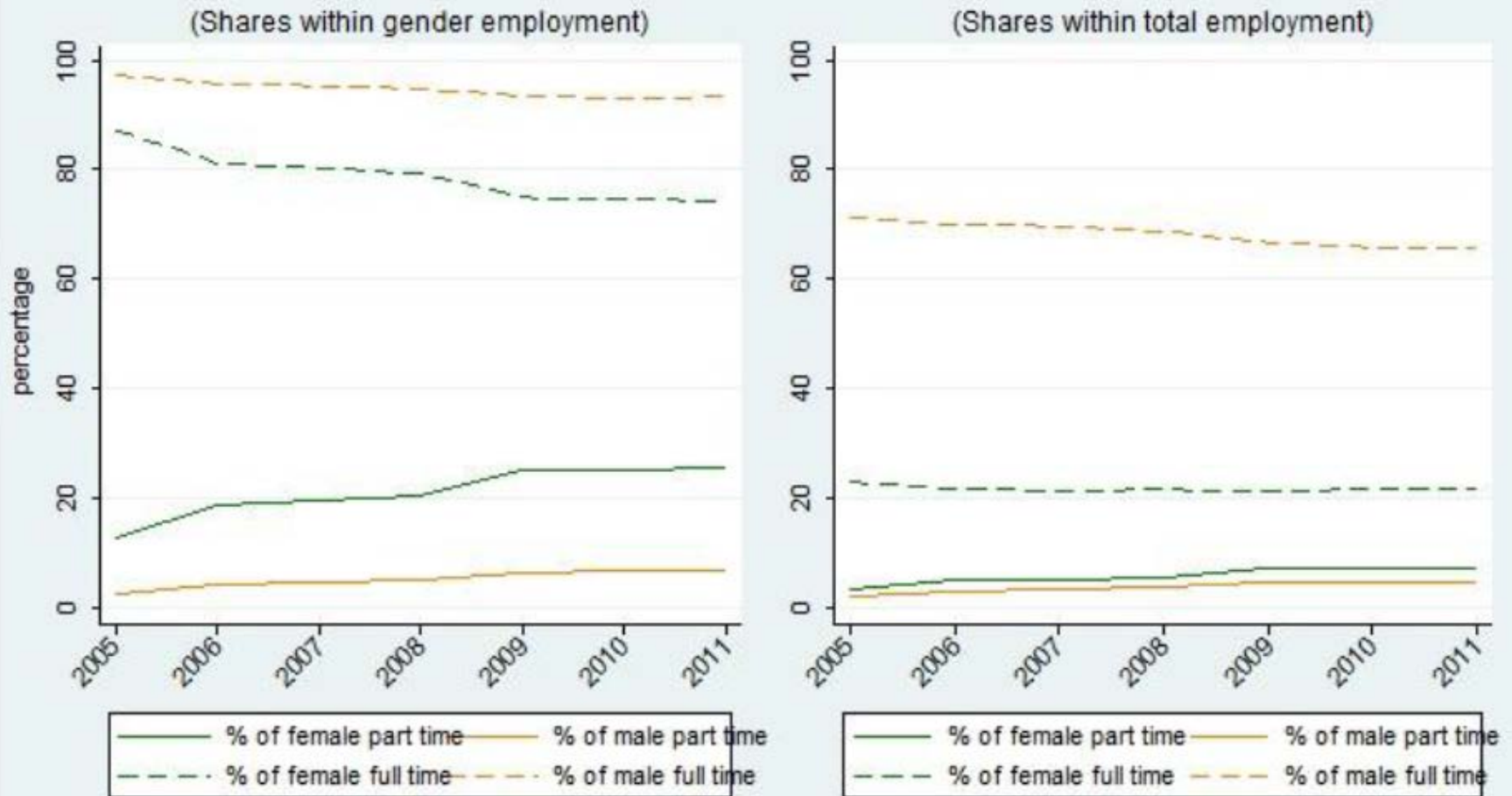

Women Prefer Part-time Employment

Part Time Employment According to Year and Ages

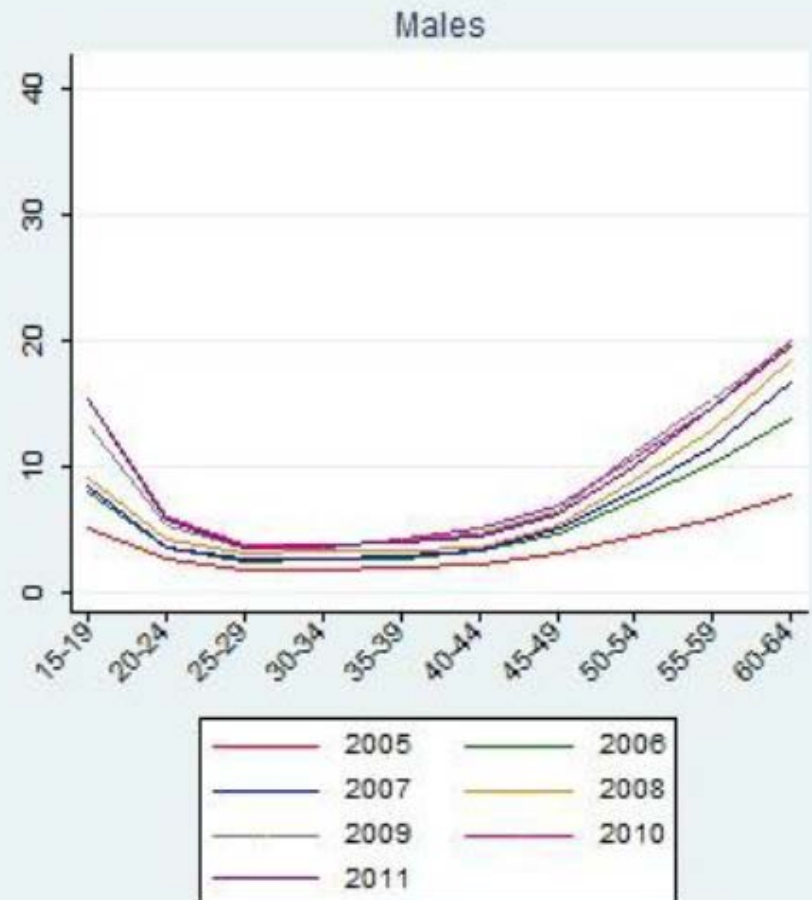
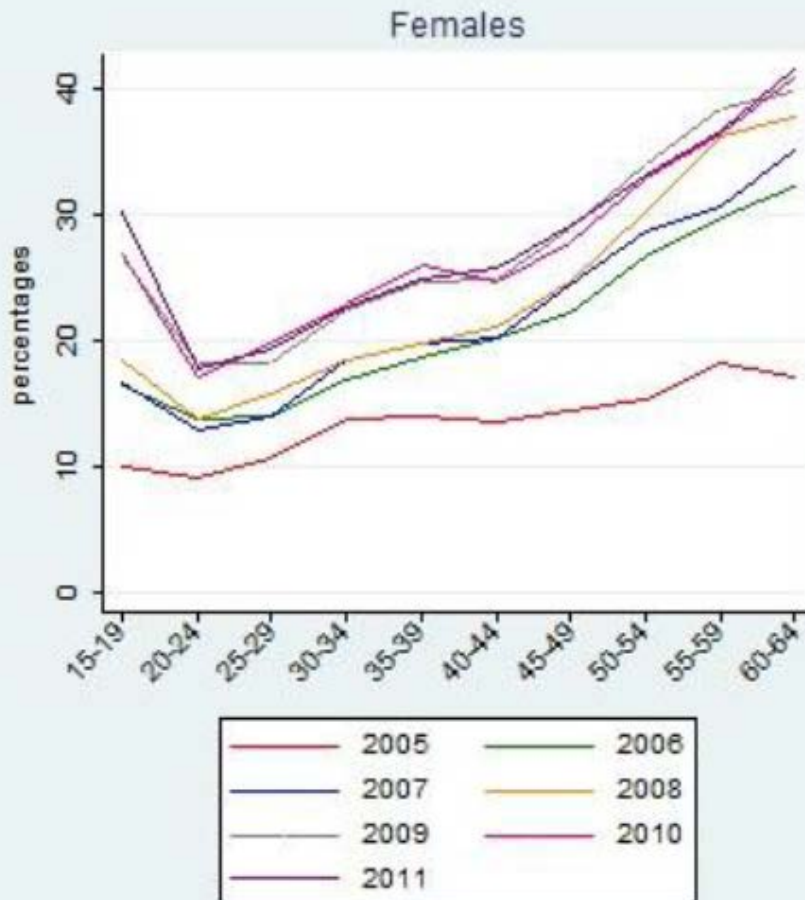

- Income and Expenditure Survey; 2006: 8,640 households, 30,000 individuals
- Time-Use Survey, 2006: 5,040 households, 11,815 individuals aged 15 years and over were interviewed and were asked to complete two diaries—one for a weekday and one for a weekend day—by recording all of their activities during 24 hours in ten-minute slots

Labor Income by Gender

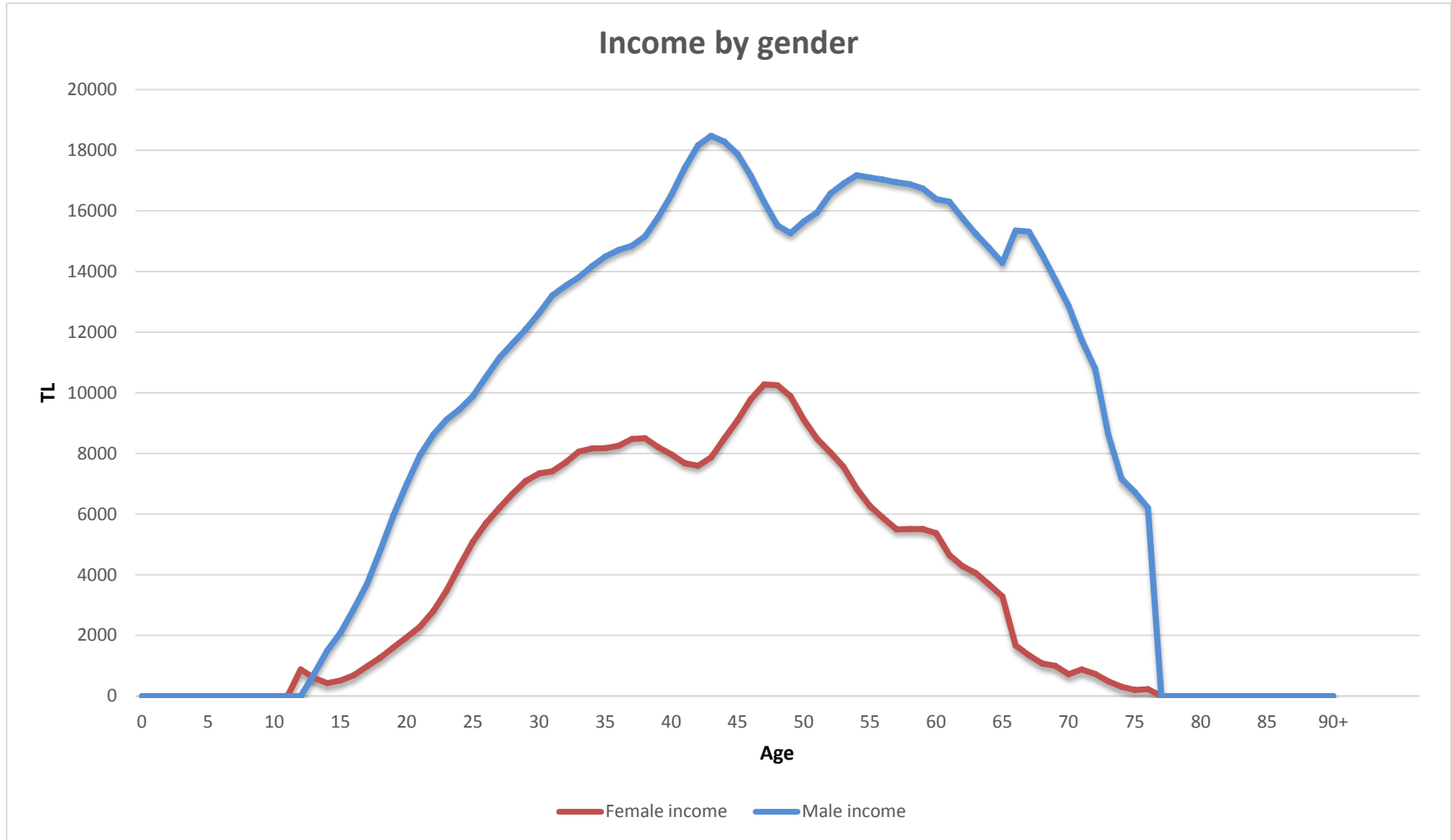

Private Consumption by Gender

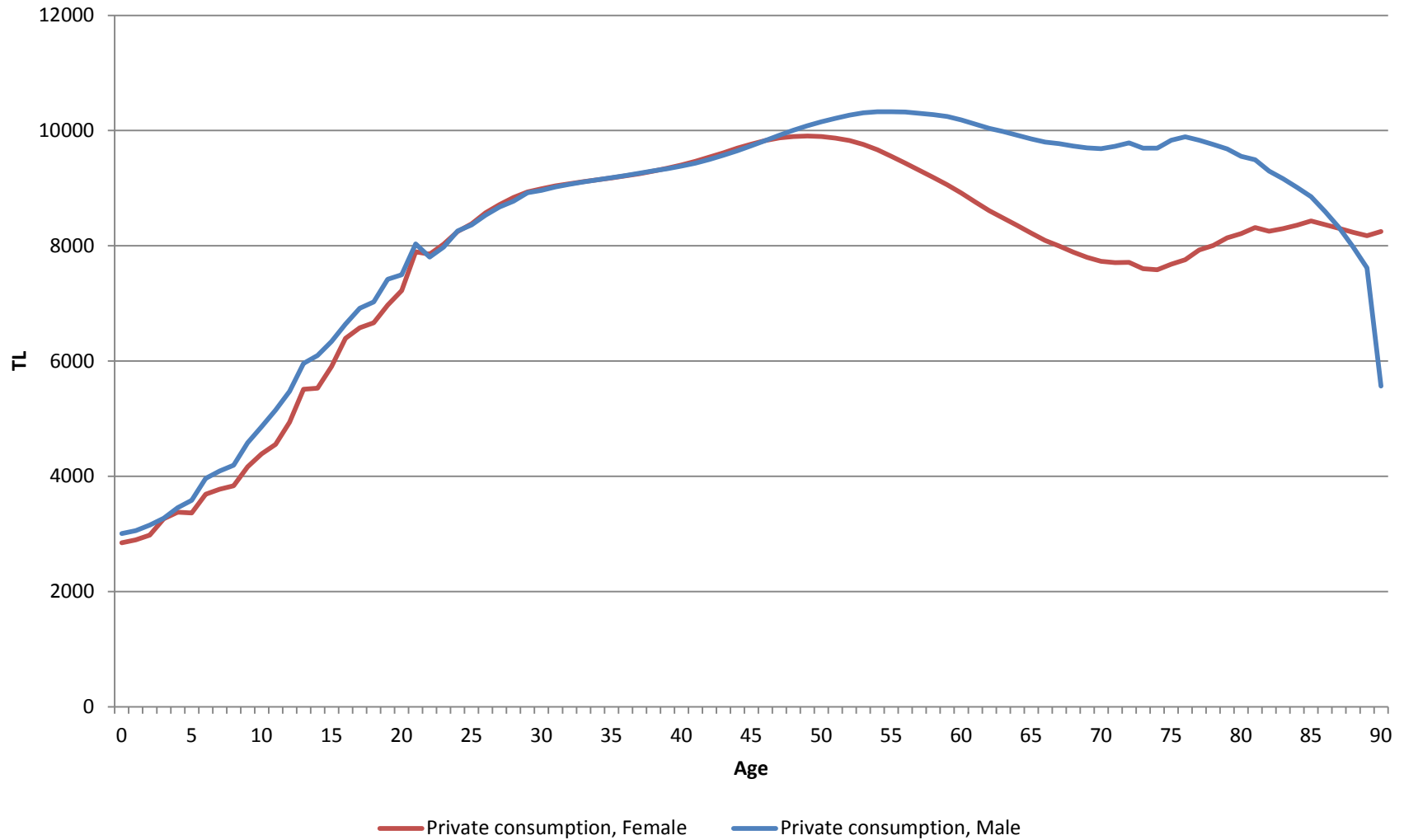

Public Consumption by Gender

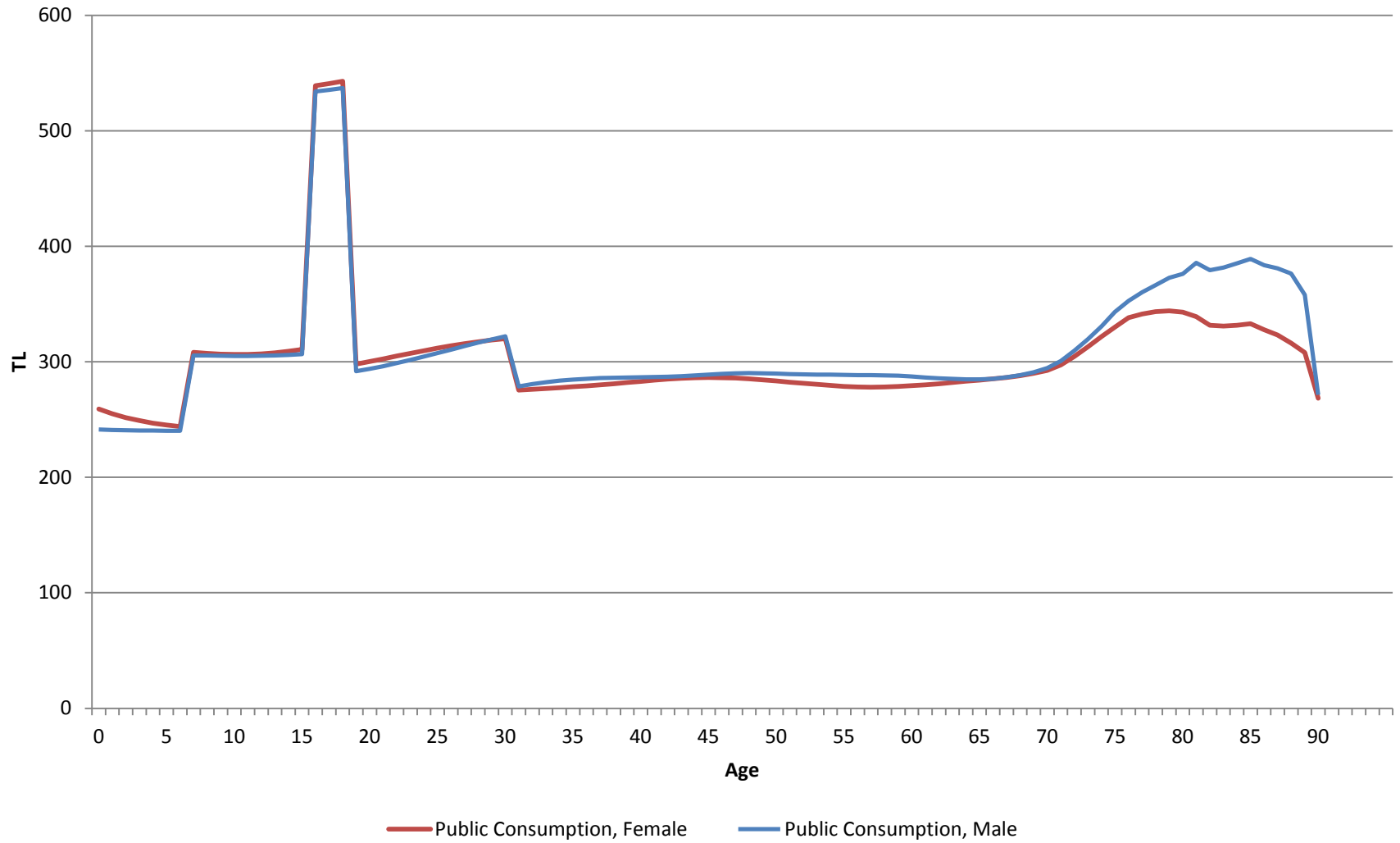

Lifecycle Deficit by Gender

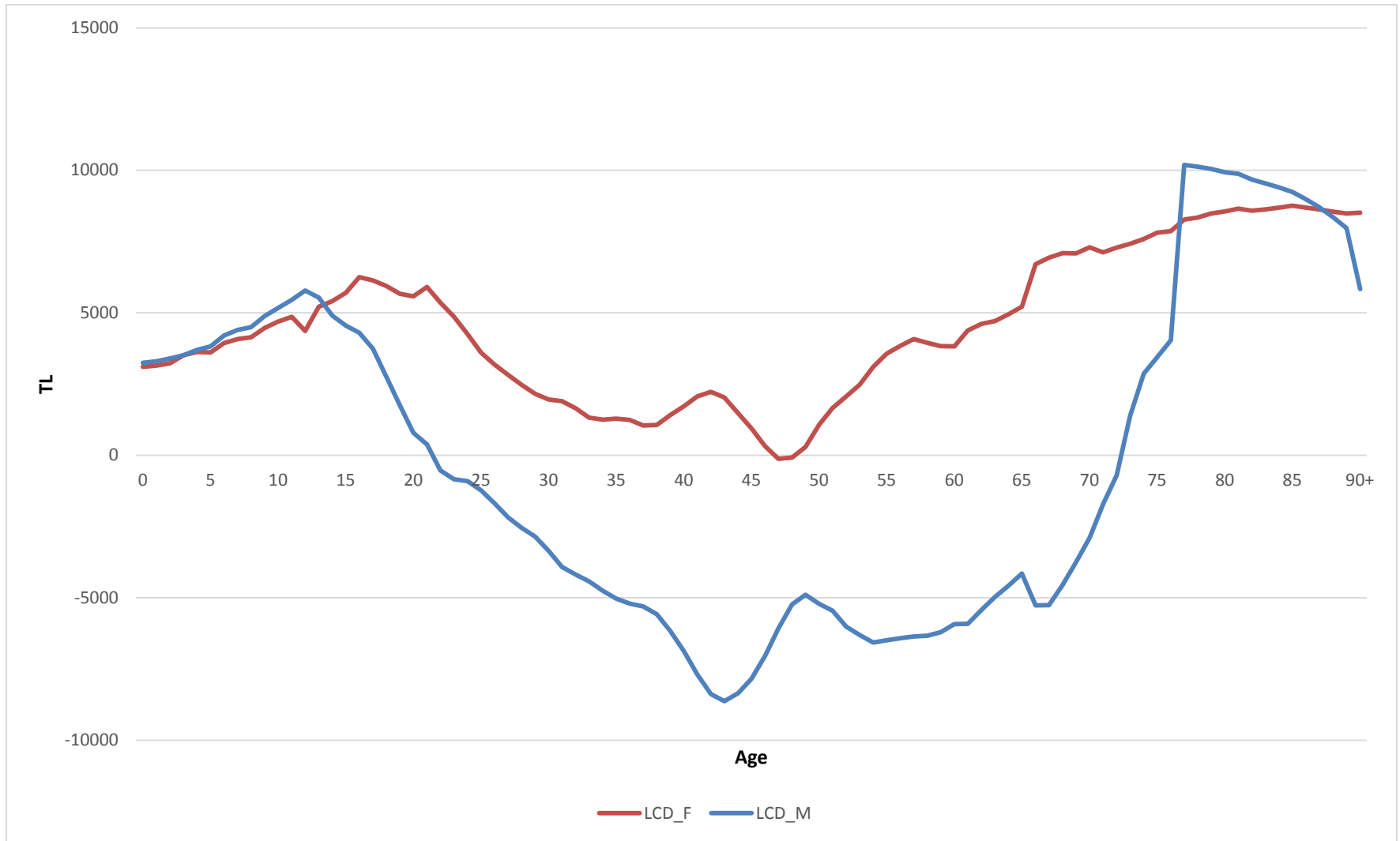

First Findings of Time-Use Survey: Average Time Spend on Activity by Gender (Hour)

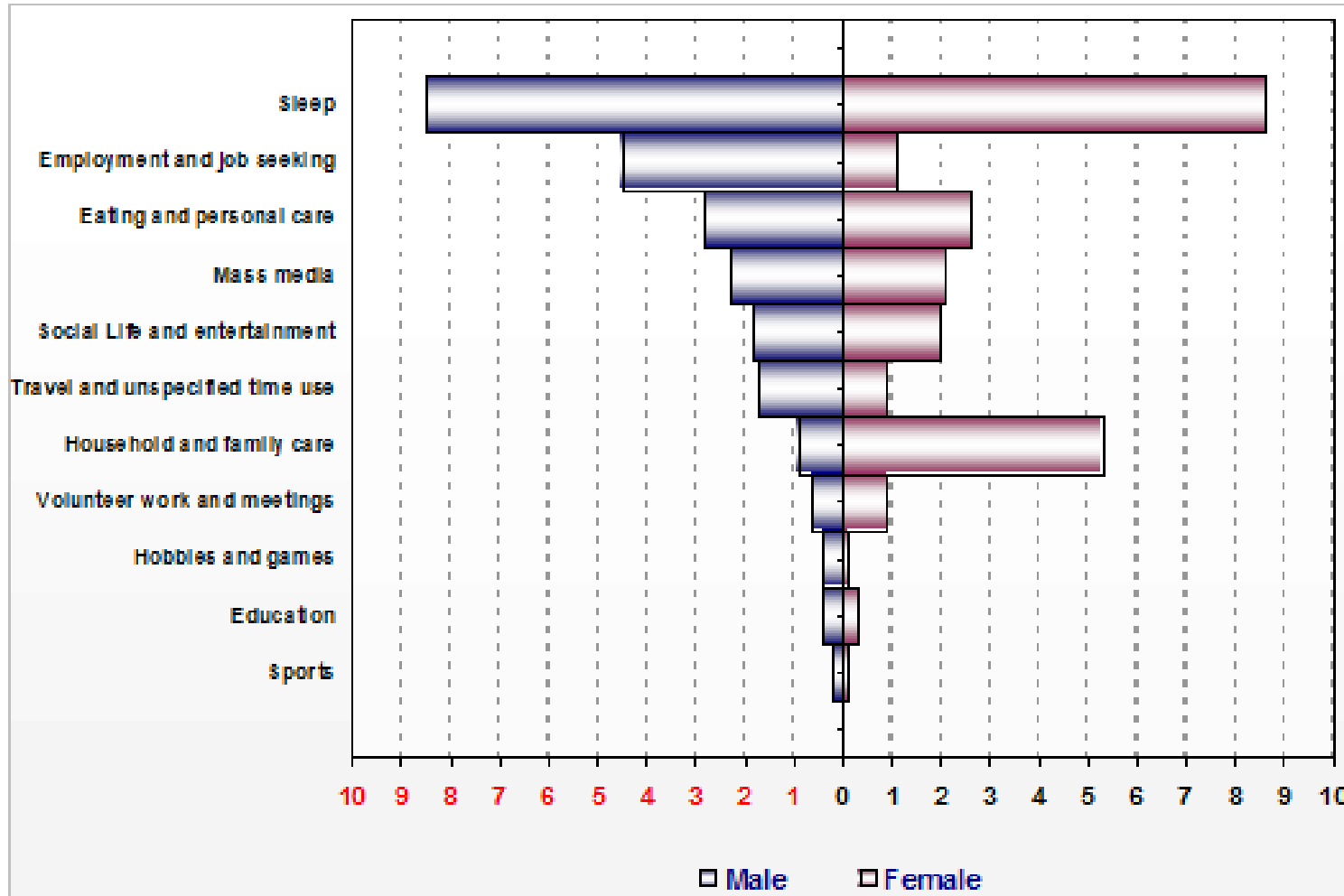

First Findings of Time-Use Survey: Average Time Used on Activity by Type of Activity and Gender and Employment Status (Hour)

Activity	Total			Working			Not working		
	Total	Male	Female	Total	Male	Female	Total	Male	Female
Eating and personal care	02:42	02:45	02:38	02:40	02:42	02:34	02:43	02:52	02:40
Employment and job seeking	02:47	04:27	01:08	05:39	06:08	04:19	00:02	00:07	00:00
Study (education)	00:22	00:24	00:20	00:05	00:05	00:06	00:38	01:14	00:25
Household and family care	03:05	00:51	05:17	01:37	00:43	04:03	04:29	01:12	05:43
Volunteer work and meetings	00:46	00:37	00:54	00:30	00:29	00:31	01:00	00:57	01:02
Social life and entertainment	01:54	01:50	01:57	01:32	01:33	01:30	02:14	02:35	02:07
Sports	00:07	00:10	00:04	00:05	00:06	00:02	00:08	00:19	00:04
Hobbies and games	00:15	00:25	00:05	00:15	00:19	00:04	00:14	00:38	00:06
Mass media	02:14	02:20	02:07	01:53	02:00	01:34	02:33	03:12	02:18
Travel and unspecified time use	01:18	01:43	00:55	01:35	01:45	01:09	01:02	01:36	00:49
Sleep	08:32	08:27	08:36	08:08	08:08	08:07	08:55	09:18	08:46
Total	24:00	24:00	24:00	24:00	24:00	24:00	24:00	24:00	24:00

First Findings of Time-Use Survey: Average Time Used on Activity by Type of Activity, Gender, and Educational Status (Hour)

Activity	Illiterate			Primary school			Secondary education , junior high school and vocational school at junior high school level			High school (lycee) and vocational or technical high school			Higher education, faculty, masterd and doctorate		
	Total	Male	Female	Total	Male	Female	Total	Male	Female	Total	Male	Female	Total	Male	Female
Eating and personal care	02:43	02:53	02:40	02:42	02:48	02:36	02:42	02:45	02:38	02:39	02:40	02:39	02:41	02:42	02:40
Employment and job seeking	01:14	02:29	00:50	02:58	04:56	01:02	02:47	03:60	01:05	03:30	04:56	01:24	03:39	04:16	02:37
Study (education)	00:04	00:11	00:02	00:01	00:01	00:01	01:07	01:04	01:12	00:38	00:34	00:44	00:17	00:12	00:24
Household and family care	04:10	01:01	05:12	03:34	00:53	06:11	02:18	00:43	04:32	02:17	00:46	04:31	02:08	01:05	03:52
Volunteer work and meetings	01:30	01:21	01:32	00:50	00:45	00:55	00:25	00:27	00:24	00:24	00:22	00:25	00:25	00:28	00:21
Social life and entertainment	02:25	02:43	02:19	01:57	01:57	01:56	01:44	01:44	01:44	01:40	01:36	01:46	01:28	01:26	01:30
Sports	00:03	00:07	00:01	00:04	00:06	00:03	00:09	00:13	00:04	00:09	00:11	00:06	00:13	00:16	00:08
Hobbies and games	00:03	00:13	00:00	00:10	00:18	00:02	00:20	00:28	00:09	00:24	00:31	00:14	00:30	00:38	00:18
Mass media	02:06	02:31	01:58	02:08	02:16	02:01	02:18	02:18	02:19	02:17	02:15	02:21	02:34	02:46	02:14
Travel and unspecified time use	00:54	01:30	00:43	01:18	01:45	00:52	01:26	01:41	01:04	01:26	01:43	01:01	01:37	01:46	01:22
Sleep	08:47	09:02	08:42	08:18	08:15	08:21	08:42	08:38	08:49	08:34	08:25	08:48	08:28	08:24	08:34
Total	24:00	24:00	24:00	24:00	24:00	24:00	24:00	24:00	24:00	24:00	24:00	24:00	24:00	24:00	24:00

First Findings of Time-Use Survey: Distribution of Time Spent on household and Family Care by Gender (%)

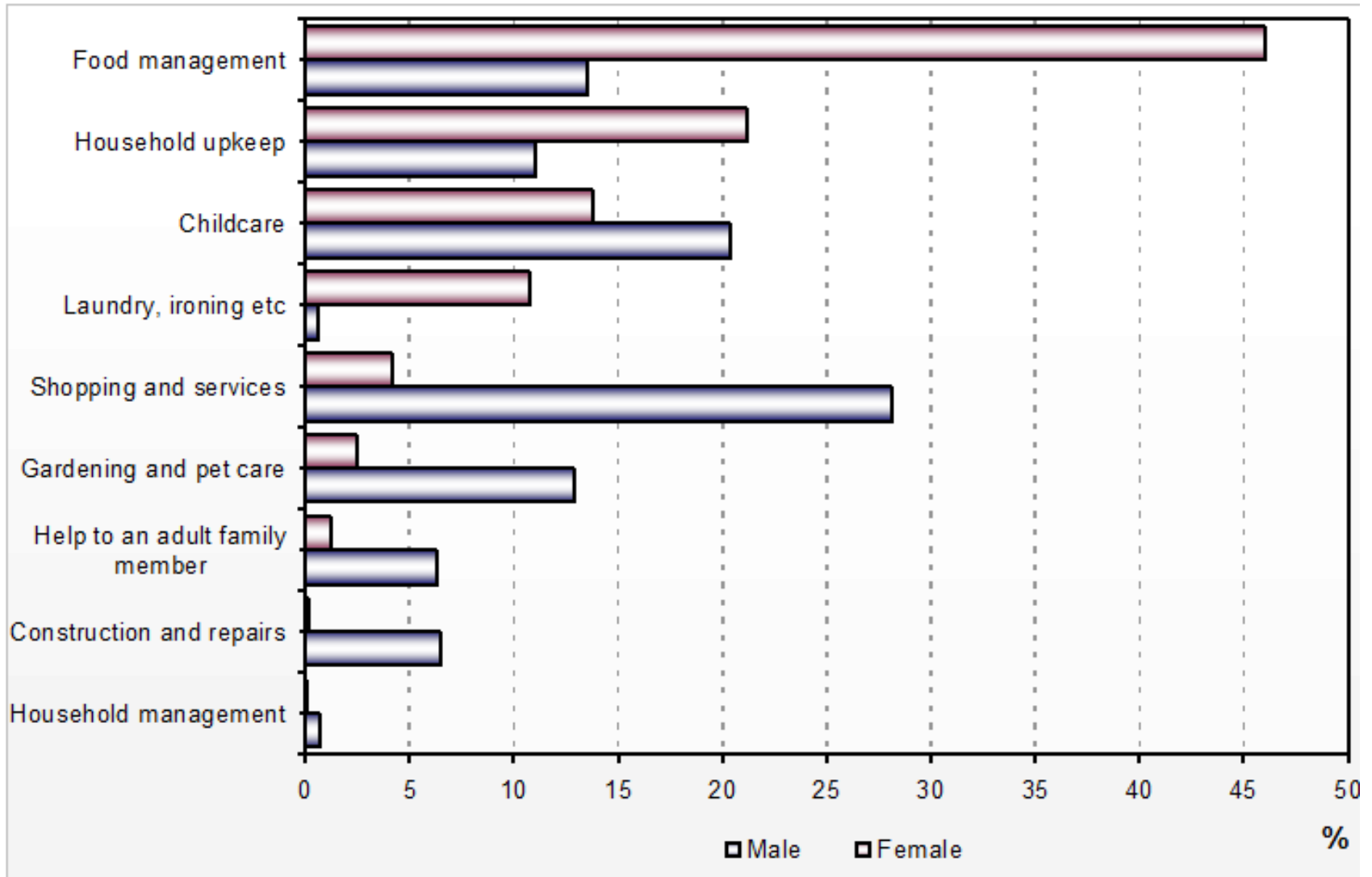

How Is Time Spent in Europe?

Activity	Turkey		Belgium		Germany		France		Hungary		Finland		Sweden		United Kingdom		Norway	
	Male	Female	Male	Female	Male	Female	Male	Female	Male	Female	Male	Female	Male	Female	Male	Female	Male	Female
Free time activities	04:29	03:43	04:23	03:51	05:11	04:49	03:51	03:08	04:37	03:43	05:06	04:38	04:51	04:27	04:41	04:21	05:37	05:22
Eating and personal care	02:42	02:34	02:35	02:36	02:21	02:31	02:58	02:57	02:30	02:21	01:55	02:02	02:05	02:23	01:55	02:07	01:58	02:02
Sleep	08:08	08:07	08:01	08:16	08:00	08:11	08:24	08:38	08:08	08:18	08:12	08:22	07:52	08:05	08:11	08:25	07:53	08:07
Travel	01:45	01:09	01:43	01:30	01:31	01:27	01:10	01:05	01:10	01:02	01:17	01:16	01:32	01:28	01:36	01:33	01:23	01:17
Household and family care	00:43	04:03	02:15	03:52	01:52	03:11	01:53	03:40	02:09	03:54	01:59	03:21	02:23	03:32	01:54	03:28	02:12	03:26
Employment and study	06:13	04:25	05:03	03:53	05:05	03:52	05:44	04:32	05:25	04:43	05:32	04:20	05:17	04:05	05:42	04:06	04:56	03:46
Total	24:00	24:00	24:00	24:00	24:00	24:00	24:00	24:00	24:00	24:00	24:00	24:00	24:00	24:00	24:00	24:00	24:00	24:00

* Based on activities of persons aged 15 years and over for Turkey while persons aged 20-74 for other countries.

Source: EUROSTAT News Release, 93/2004 - 27 July 2004

Thank you!